



HENRY NORRIS & ASSOCIATES

ARCHITECTURE & ENVIRONMENTAL DESIGN

30 N. PALAFOX  
PENSACOLA, FL  
32502  
(850)432-6011  
FAX 435-9001

ABACO  
ORANGE BEACH

JOB #: Project Number  
CAD:  
CHECKED: HN  
DATE: 3-30-23

REVISIONS:

SEAL:

SHEET TITLE:  
LEVEL I BLDG. III A

A 4



**BLDG. B 1ST LEVEL FLOOR PLAN**

*J. Alan Kent*  
DEVELOPMENT

Cunningham & Head

**19 UNITS TOTAL**  
(6) B UNITS - 4 BED/ 3 BATH (1775 SF)  
(13) K UNITS - 3 BED/ 3 BATH (1540 SF)

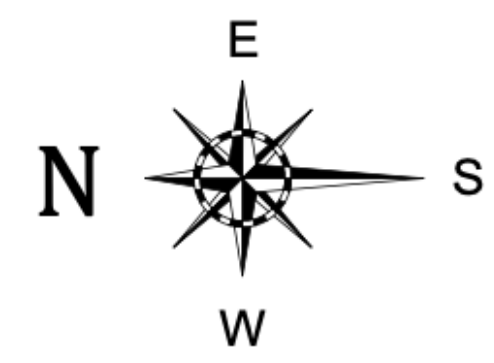

"SUBJECT TO CHANGE"  
**"NEED NOT BE BUILT"**

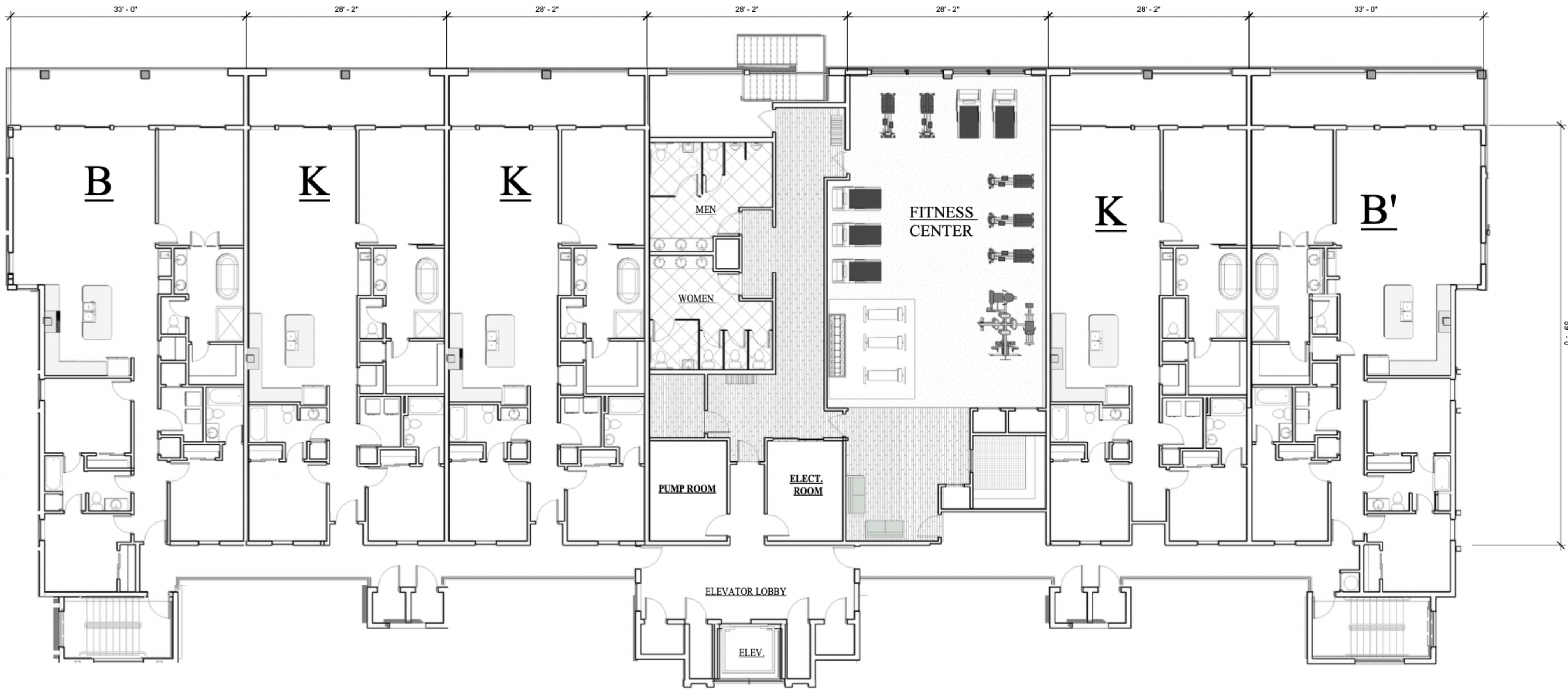

HENRY NORRIS & ASSOCIATES

ARCHITECTURE & ENVIRONMENTAL DESIGN

30 N. PALAFOX  
PENSACOLA, FL  
32502  
(850)432-6011  
FAX 435-9001

ABACO  
ORANGE BEACH

JOB #: Project Number  
CAD: CHECKED;  
DATE: 1-18-23

REVISIONS:

SEAL:

SHEET TITLE:  
BUILDING III A 2ND LEVEL  
PLAN

A1

**BLDG. B 2ND LEVEL FLOOR PLAN**

**ABACO Orange Beach**

**PHASE I**

13 TOTAL	<u>UNIT K</u>	3 BEDROOM 3 BATH 1540 SF
6 TOTAL	<u>UNIT B</u>	4 BEDROOM 3 BATH 1775 SF

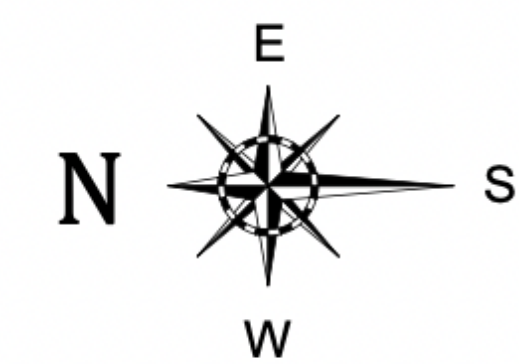

**19 UNITS TOTAL**

**BLDG. B**



"SUBJECT TO CHANGE"  
"NEED NOT BE BUILT"



HENRY NORRIS  
&  
ASSOCIATES

ARCHITECTURE  
&  
ENVIRONMENTAL  
DESIGN

30 N. PALAFOX  
PENSACOLA, FL  
32502  
(850)432-6011  
FAX 435-9001

ABACO  
ORANGE BEACH

JOB #: Project Number  
CAD:  
CHECKED; HN  
DATE: 1-18-23

REVISIONS:

SEAL:

SHEET TITLE:  
BLDG III LEVEL 3 BLDG.  
PLAN

**A26**

"SUBJECT TO CHANGE"

**"NEED NOT BE BUILT"**

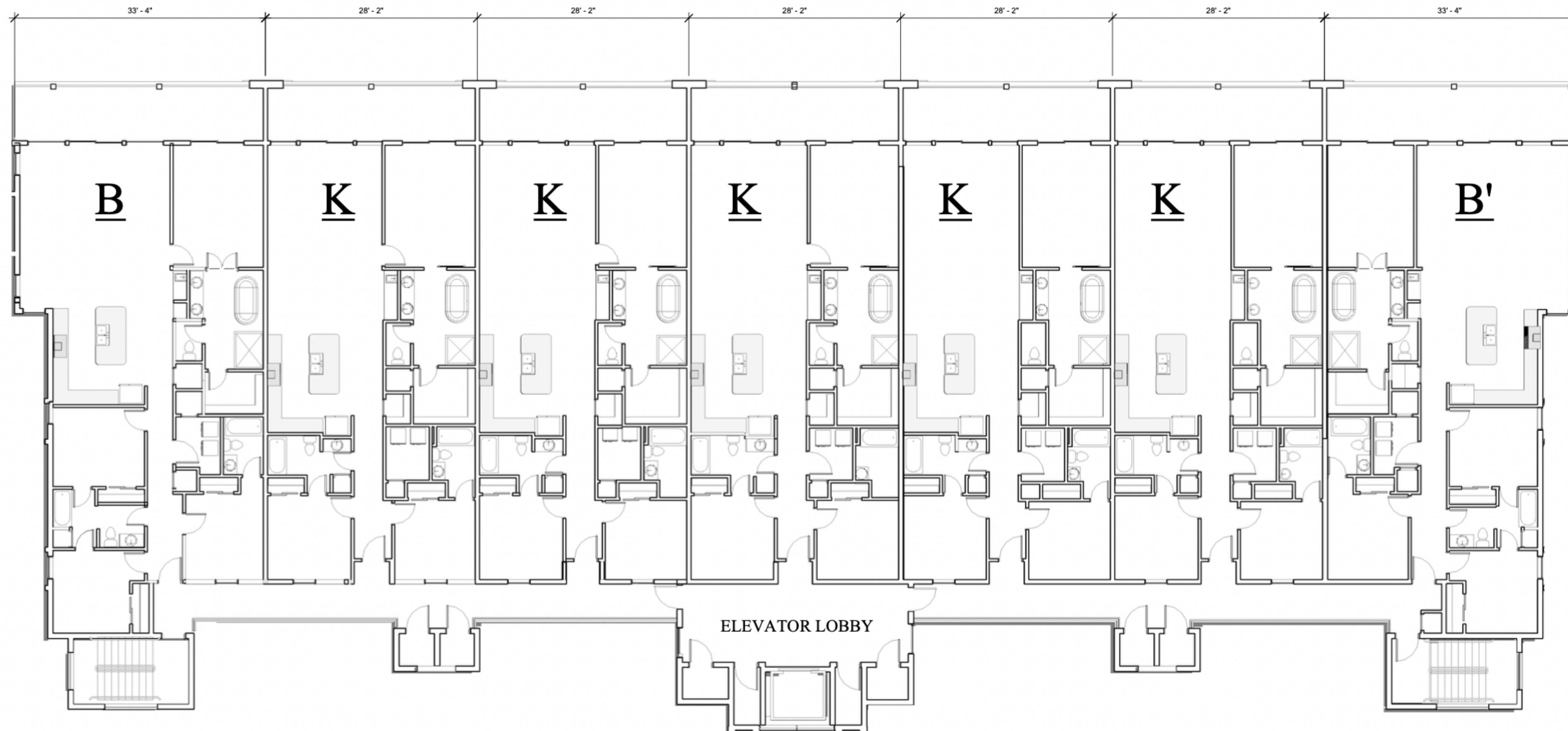

*J. Alan Kent*  
DEVELOPMENT

**C** Cunningham & Head

PHASE I ABACO Orange Beach  
BLDG. B 3RD LEVEL BLDG. PLAN

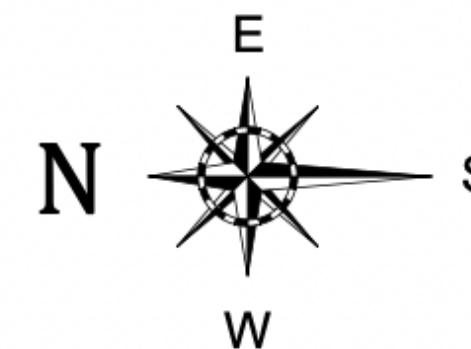

RE/MAX Paradise

ABACO  
Orange Beach

"SUBJECT TO CHANGE"

**"NEED NOT BE BUILT"**



HENRY NORRIS & ASSOCIATES

ARCHITECTURE & ENVIRONMENTAL DESIGN

30 N. PALAFOX  
PENSACOLA, FL  
32502  
(850)432-6011  
FAX 435-9001

ABACO  
ORANGE BEACH

JOB #: Project Number  
CAD:  
CHECKED; HN  
DATE: 1-18-23

REVISIONS:

SEAL:

SHEET TITLE:  
BLDG. B LEVEL 4

A 12

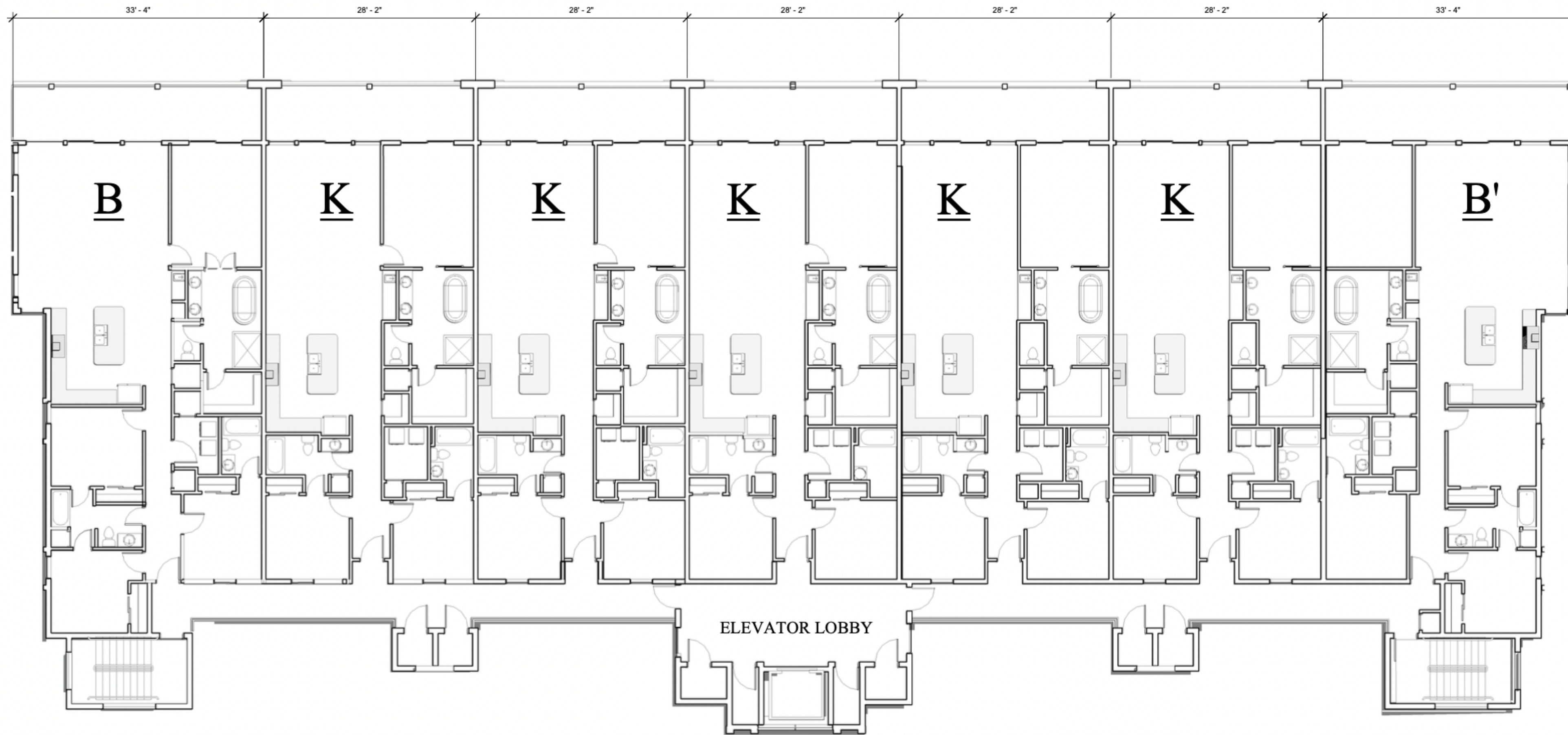

J. Alan Kent  
DEVELOPMENT

Cunningham & Head

PHASE I ABACO Orange Beach  
BLDG. B 4TH LEVEL BLDG. PLAN

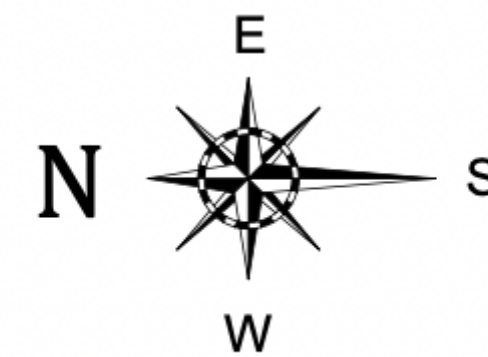

"SUBJECT TO CHANGE"  
"NEED NOT BE BUILT"



BLDG. B - SOUTH ELEVATION



BLDG. B - NORTH ELEVATION



BLDG. B - WEST ELEVATION



HENRY NORRIS  
&  
ASSOCIATES

ARCHITECTURE  
&  
ENVIRONMENTAL  
DESIGN

30 N. PALAFOX  
PENSACOLA, FL  
32502  
(850)432-6011  
FAX 435-9001

ABACO  
ORANGE BEACH

JOB #: Project Number  
CAD:  
CHECKED: HN  
DATE: 3-30-23

REVISIONS:

SEAL:

SHEET TITLE:  
BLDG. B ELEVATIONS

**A 27**

"SUBJECT TO CHANGE"  
"NEED NOT BE BUILT"



EQUAL HOUSING  
OPPORTUNITY



*J. Alan Kent*  
DEVELOPMENT



**RE/MAX** Paradise

ABACO  
Orange Beach



HENRY NORRIS  
&  
ASSOCIATES

ARCHITECTURE  
&  
ENVIRONMENTAL  
DESIGN

30 N. PALAFOX  
PENSACOLA, FL  
32502  
(850)432-6011  
FAX 435-9001

ABACO  
ORANGE BEACH

JOB #: Project Number  
CAD:  
CHECKED: HN  
DATE: 3-30-23

REVISIONS:

SEAL:

SHEET TITLE:  
BUILG. B REAR ELEV.

**A 14**



BUILDING B - REAR ELEVATION



*J. Alan Kent*  
DEVELOPMENT

**C** Cunningham & Head



**RE/MAX** Paradise

ABACO  
Orange Beach

"SUBJECT TO CHANGE"

"NEED NOT BE BUILT"