

BUILDING INTERIOR SURVEY OF:  
 LAPLAYA CONDOMINIUMS

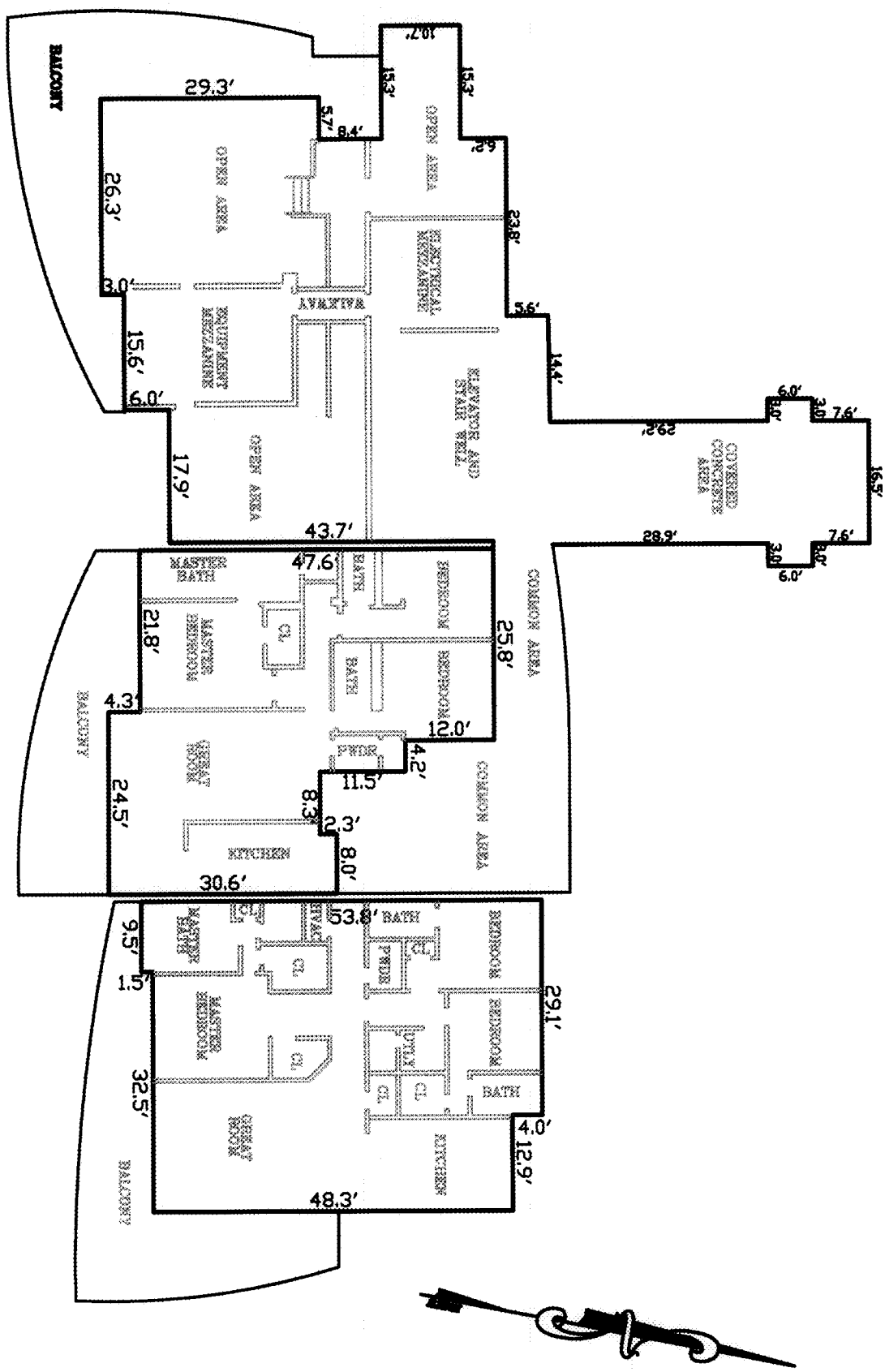

EXHIBIT "A"

2ND FLOOR LAYOUT

BUILDING INTERIOR SURVEY OF: LAPLAYA CONDOMINIUMS  REQUESTED BY AND PREPARED FOR: LAPLAYA CONDOMINIUMS	NORTHWEST FLORIDA LAND SURVEYING, INC. PROFESSIONAL SURVEY COMPANY 1000 W. 10th Ave., Suite 100 Pensacola, Florida 32506 Phone: 904-433-1111 Fax: 904-433-1112	DATE: 1-15-03	TIME: 10:00 AM	DRAWN BY: J. W. WOOD	CHECKED BY: J. W. WOOD	SCALE: AS SHOWN	PROJECT NO.: 03-001	SHEET NO.: 4 OF 9	REVISED
		IVD WLD WENEF THE ENGINEER AND GEORGE JAMES ENR. OF A FLORIDA LICENSED PROFESSIONAL LAND SURVEYOR	NO.	DATE	DESCRIPTION	REVISIONS			