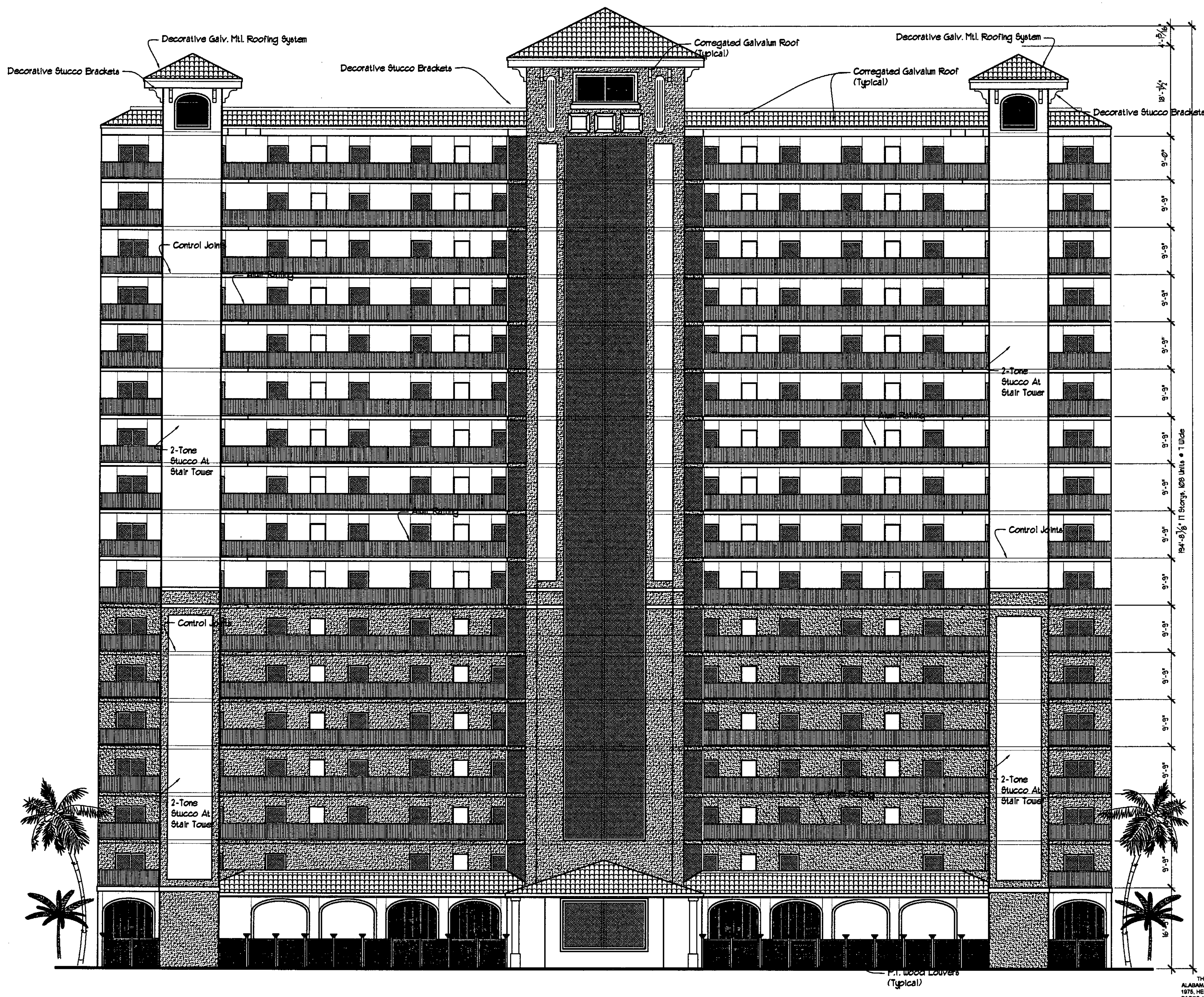

North Front Elevation

3/32"=1'-0"

APT BOOK 25 page 35

THE UNDERSIGNED, HENRY NORRIS, A REGISTERED ARCHITECT IN THE STATE OF ALABAMA, REGISTRATION NUMBER 2665, PURSUANT TO SECTION 35-8A-209, CODE OF ALABAMA, 1975, HEREBY CERTIFIES THAT TO THE BEST OF HIS KNOWLEDGE, DRAWINGS CONSISTING OF PAGES 1 THROUGH 26 INCLUSIVE, ATTACHED TO AND MADE PART OF THE DECLARATION OF CONDOMINIUM OF SANIBEL, A CONDOMINIUM, CONTAINS ALL INFORMATION REQUIRED BY SAID SECTION, FULLY AND ACCURATELY DEPICT THE LAYOUT, LOCATIONS, UNIT NUMBERS AND APPROXIMATE DIMENSIONS IN SUFFICIENT DETAIL TO IDENTIFY THE COMMON ELEMENTS, LIMITED COMMON ELEMENTS AND PRIVATE ELEMENTS COMPRISING SUCH UNITS OF SANIBEL CONDOMINIUM, AS BUILT.

[signature] 12/20/06

ALABAMA REGISTRATION NUMBER 2665 — DATE

© HENRY NORRIS & ASSOCIATES, INC.

HENRY NORRIS & ASSOC., INC.
ARCHITECTURE & ENVIRONMENTAL DESIGN
30 N. PALAFOX
PENSACOLA, FLORIDA 32502
(850) 432-6011
FAX 435-9001
henry@hnorris.com

Sanibel Condominium

Gulf Shores, Alabama

JOB NO.: 2004-08
CAD: RAM
CHECKED: HHN
DATE: 05/05/04
REVISIONS:

STATE OF ALABAMA — HENRY H. NORRIS — 2665 — REGISTERED ARCHITECT

SHEET
P02
OF 26