

Appt. Bk 23 page 201

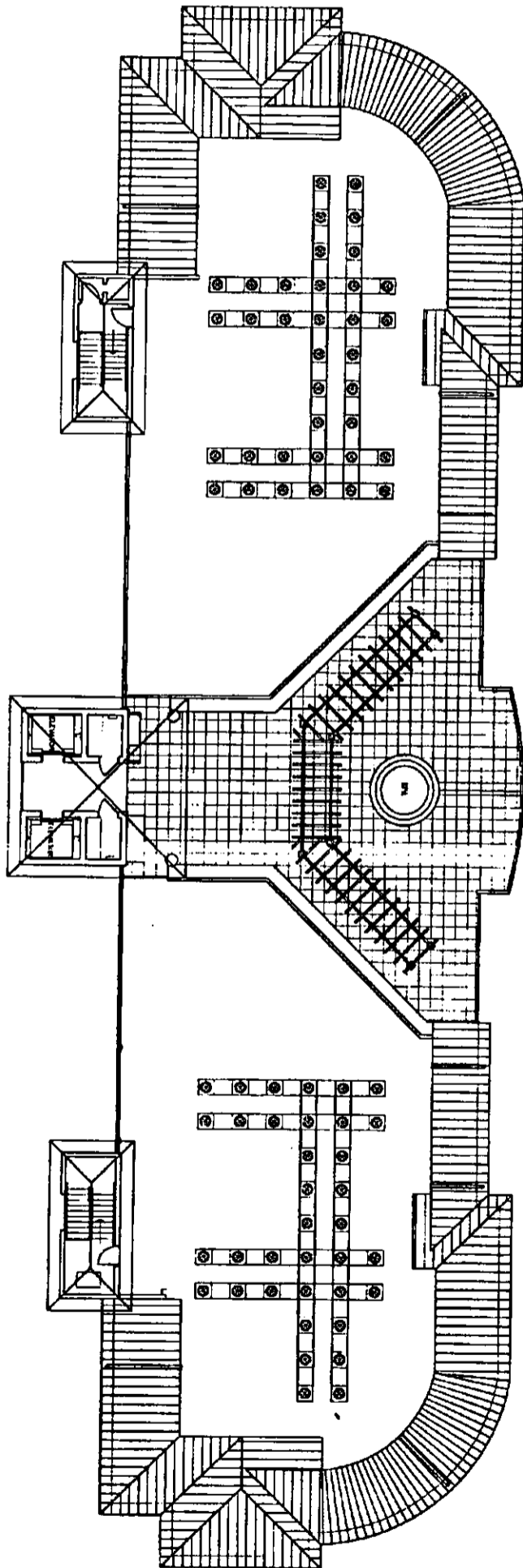

ROOF PLAN
 1/8" = 1'-0"

N

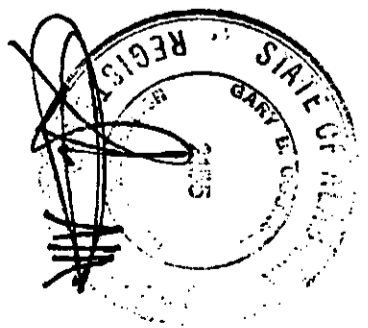
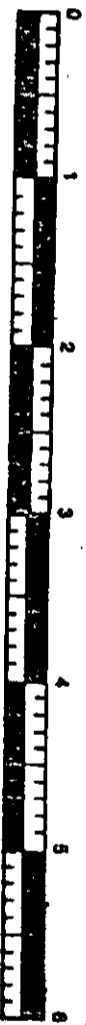

A2.8 <small>1:10 12-13-2011 12:30:00 PM</small>	ROOF PLAN	THE INDIES A CONDOMINIUM	<small>Scale:</small> 1/8" = 1'-0" <small>COMPRESSION:</small> NONE <small>Drawn by:</small> W.L.C. <small>Checked by:</small> G. COURSEY	<small>NOTE: All drawings, specifications and other documents prepared by Gary B. Coursey or his associates shall be the property of Gary B. Coursey & Associates, Inc. and shall remain the property of Gary B. Coursey & Associates, Inc. in perpetuity. No part of this drawing shall be reproduced or transmitted in any form or by any means, electronic, mechanical, photocopying, recording, or by any information storage and retrieval system, without the prior written permission of Gary B. Coursey & Associates, Inc.</small>	<table border="1"> <tr><td> </td><td> </td><td> </td><td> </td></tr> <tr><td> </td><td> </td><td> </td><td> </td></tr> <tr><td> </td><td> </td><td> </td><td> </td></tr> <tr><td> </td><td> </td><td> </td><td> </td></tr> </table>																	<table border="1"> <tr><td> </td><td> </td><td> </td><td> </td></tr> <tr><td> </td><td> </td><td> </td><td> </td></tr> <tr><td> </td><td> </td><td> </td><td> </td></tr> <tr><td> </td><td> </td><td> </td><td> </td></tr> </table>																
gary b. coursey & associates·architects·inc. aia		<small>2549 peach berry road atlanta, georgia 30329 770.432.2727 770.432.2775 fax www.garycoursey.com</small>																																				