

APT 25  
Page 61-84

Apt Bk 25 Pg 61

State of Alabama, Baldwin County  
I certify this instrument was filed  
and taxes collected on:  
2006 December -28 10:40AM  
Instrument Number 1022306 Pages 24  
Recording 240.00 Mortgage  
Deed  
Index 5.00  
Archive 5.00  
Adrian T. Johns, Judge of Probate

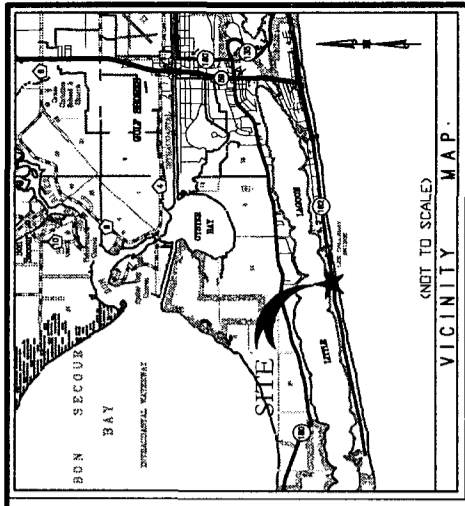

- LEGEND**
- OTY OPEN TOP IRON FOUND
  - CTP CRIMP TOP IRON FOUND
  - CFP CAPPED REBAR FOUND
  - RFB REBAR FOUND
  - CFS CAPPED REBAR SET
  - CCM CONCRETE MONUMENT FOUND
  - CMC CONCRETE MONUMENT SET
  - PWP POWER POLE
  - RIGHT-OF-WAY
  - PROPERTY LINE
  - 1' CONTOURS
  - 5' CONTOURS
  - MAIL BOX
  - GUY WIRE
  - ELECTRIC METER BOX
  - AIR CONDITIONER
  - FIRE HYDRANT
  - JUNCTION BOX
  - TELEPHONE PEDISTAL
  - TELEPHONE MANHOLE
  - STORMDRAIN MANHOLE
  - TRANSFORMER BOX
  - LIGHT POLE
  - SHOWER
  - FAUCET
  - SFW SFW CLEANOUT
  - M GAS VALVE
  - WV WATER VALVE
  - CTV CABLE TV
  - SKN SKIN
  - SSM SANITARY SEWER MANHOLE
  - GPP GRINDER PUMP
  - ELEC BOX ELECTRIC BOX

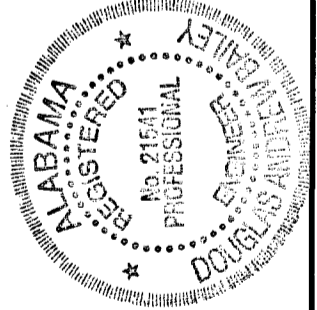
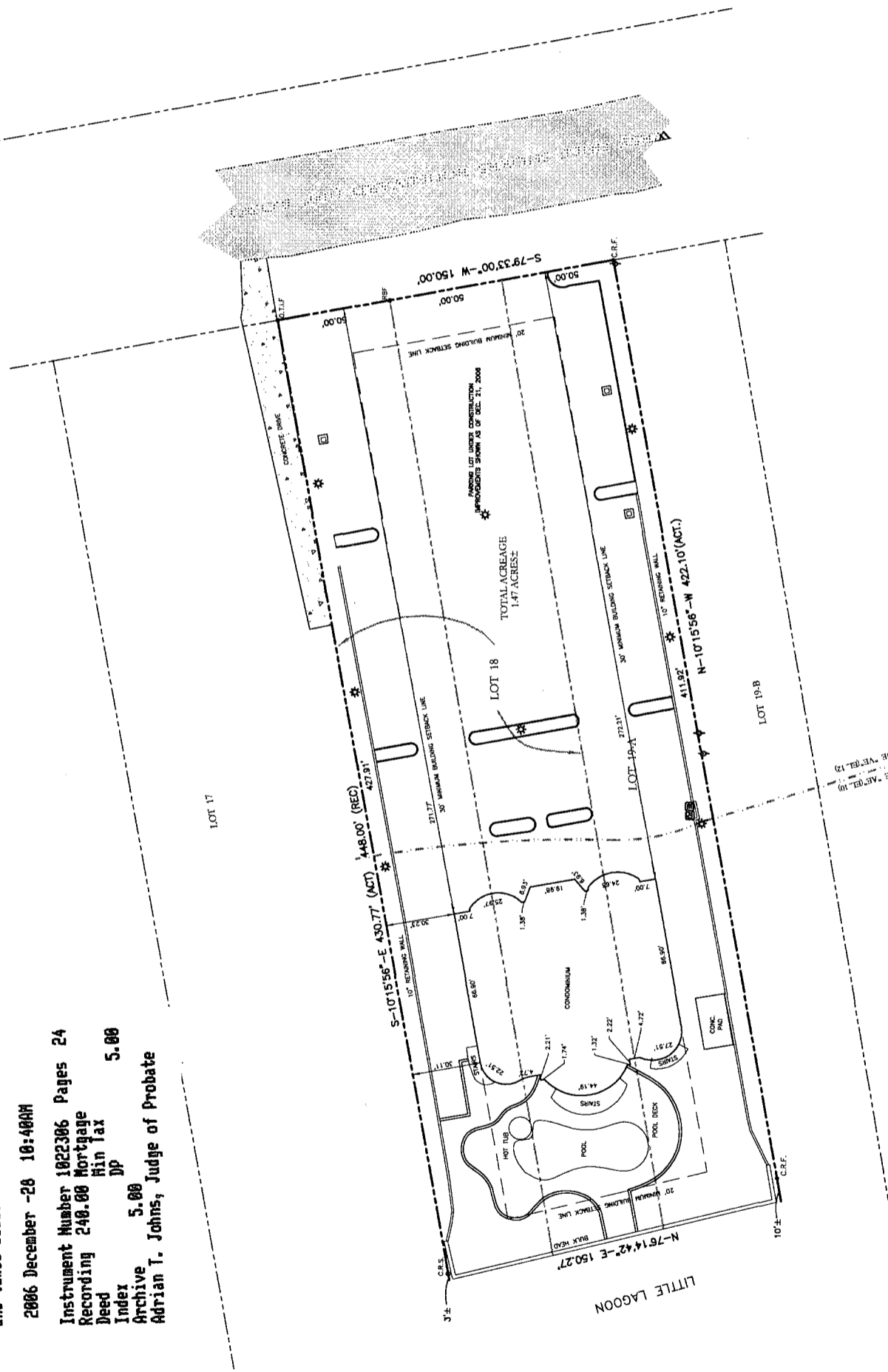

**ENGINEER'S CERTIFICATION**  
I, DOUGLAS A. BAILEY, A LICENSED PROFESSIONAL ENGINEER IN THE STATE OF ALABAMA (ALABAMA LICENSE NUMBER 21541), HEREBY CERTIFIES THAT THIS PLAT CONSISTING OF BOTH AN AS-BUILT SURVEY, PREPARED AND SIGNED BY ERIC E. GODWIN, A LICENSED PROFESSIONAL LAND SURVEYOR IN THE STATE OF ALABAMA (ALABAMA LICENSE NUMBER 26621), AND A SITE GRADING AND DRAINAGE PLAN, SIGNED AND DATED BY MYSELF AND UPON BOTH OF WHICH I HAVE RELIED FOR PURPOSES OF MAKING THIS CERTIFICATION, CONTAINS ALL INFORMATION REQUIRED BY § 35-8A-209 OF THE ALABAMA CODE (1975).  
DOUGLAS A. BAILEY, P.E.  
ALABAMA LICENSE NUMBER 21541  
DATE 12/27/06

**GENERAL SURVEYOR'S NOTES:**

- SOURCES OF INFORMATION USED TO FACILITATE THIS SURVEY WERE PREVIOUS SURVEYS BY THIS OFFICE, WHETHER BY FIELD OR INSTRUMENT, AND INFORMATION OBTAINED BY CURBSIDE VISUAL INSPECTION AND PHOTOGRAPHY. NO SEARCH FOR UNRECORDED DEEDS, EASEMENTS, RIGHT-OF-WAYS, OR OTHER INSTRUMENTS OF RECORD WHICH COULD AFFECT THE BOUNDARIES OF THIS PROPERTY THAT WERE NOT FURNISHED AT TIME OF SURVEY.
- ALL BEARINGS ARE BASED ON THE NORTH RIGHT-OF-WAY LINE OF WEST GULF SHORES BOULEVARD, AS BEING S-79°33'00"-W, AS PER RECORDED PLAT.
- I HAVE CONSULTED THE FEDERAL INSURANCE ADMINISTRATION MAP, COMMUNITY PANEL NO. 010030951 K, EFFECTIVE DATE JUNE 17, 2002, AND FOUND THAT THE DESCRIBED PROPERTY IS LOCATED IN FLOOD ZONE "AE", BASE FLOOD ELEVATION DETERMINED TO BE "1.0" AND ZONE "VE", COASTAL FLOOD WITH VELOCITY HAZARD (WAVE ACTION); BASE FLOOD ELEVATION DETERMINED TO BE "12".
- FIELD WORK FOR THIS SURVEY WAS PERFORMED FROM DECEMBER 18-21, 2006.
- ANY FLOOD ZONES GIVEN OR SHOWN ON THE FACE OF THIS PLAT ARE SCALED FROM THE FEDERAL EMERGENCY MANAGEMENT AGENCY FLOOD INSURANCE MAPS. (SCALED ONLY).
- THIS SURVEY IS AN AS-BUILT OF BEL SOLE CONDOMINIUM SHOWING ONLY THOSE IMPROVEMENTS CONSTRUCTED AS OF DECEMBER 21, 2006. CONSTRUCTION OF THIS PROJECT IS STILL UNDERWAY AND IN NO WAY IS IT THE INTENT OF THIS FIRM TO REPRESENT THE CONSTRUCTION OF THIS PROJECT AS BEING COMPLETE OR TO MEET THE REQUIREMENTS OF AN AS-BUILT SURVEY AS SET FORTH BY THE CITY OF GULF SHORES. SAID SURVEY WAS PREPARED TO SATISFY THOSE REQUIREMENTS SET FORTH UNDER THE ALABAMA UNIFORM CONDOMINIUM ACT (§ 35-8A-209) ONLY.

**DESCRIPTION:**  
LOT 18, BLOCK 1, LAGOON ESTATES No. 2 OF GULF SHORES, ALABAMA AS RECORDED IN MAP BOOK 4, PAGE 149 AND LOT "19-A" OF THE REPARTITION OF LOT 19, LAGOON ESTATES No. 2 OF GULF SHORES, ALABAMA, MAP BOOK 11, PAGE 66, OFFICE OF THE JUDGE OF PROBATE, BALDWIN COUNTY, ALABAMA.

HEREBY STATE THAT ALL PARTS OF THIS SURVEY AND DRAWING HAVE BEEN COMPLETED IN ACCORDANCE WITH THE CURRENT REQUIREMENTS OF THE STANDARDS OF PRACTICE FOR LAND SURVEYING IN THE STATE OF ALABAMA TO THE BEST OF MY KNOWLEDGE, INFORMATION, AND BELIEF.  
ERIC E. GODWIN, P.L.S.  
ALABAMA LICENSE NUMBER 26621  
DATE 12/27/06

THIS SURVEY IS NOT VALID WITHOUT THE SITE GRADING AND DRAINAGE PLAN ATTACHED HERETO.

**HUTCHINSON, MOORE & RAUCH, LLC**  
ENGINEERS & SURVEYORS  
LAND PLANNERS  
POST OFFICE BOX 1872  
FOLEY, ALABAMA 36536  
TEL (251) 970-2422  
FAX (251) 970-2425  
hmrfoley@hmrengineers.com

**AS-BUILT SURVEY OF BEL SOLE, A CONDOMINIUM FOR THE ALABAMA UNIFORM CONDOMINIUM ACT**  
**SLACK-ALOST DEVELOPMENT**

SCALE 1"=30'  
DATE DECEMBER, 2006  
DRAWN BY KBH  
CHECKED BY  
SHEET 1 OF 2



**ARCHITECT'S CERTIFICATION**  
**OF**  
**PLAT AND PLAN**  
**OF**  
**BEL SOLE, A CONDOMINIUM**

The undersigned, Russell Washer, a Registered Architect in the State of Alabama (Registration Number 4646), hereby certifies that all structural components and mechanical systems of all buildings containing or otherwise composing any Units of Bel Sole, a Condominium, as described in the Declaration of Condominium, are substantially complete in accordance with the Plans following this certification, and further certify that each of the Units as described in the Declaration are substantially complete and further certify that the Plat and Plans attached hereto, consisting of twentyone(21) pages, contain all information required by § 35-8A-209 of the Alabama Code (1975).

  
\_\_\_\_\_  
Print Name: RUSSELL WASHER

Apt Bk 25 Pg 64

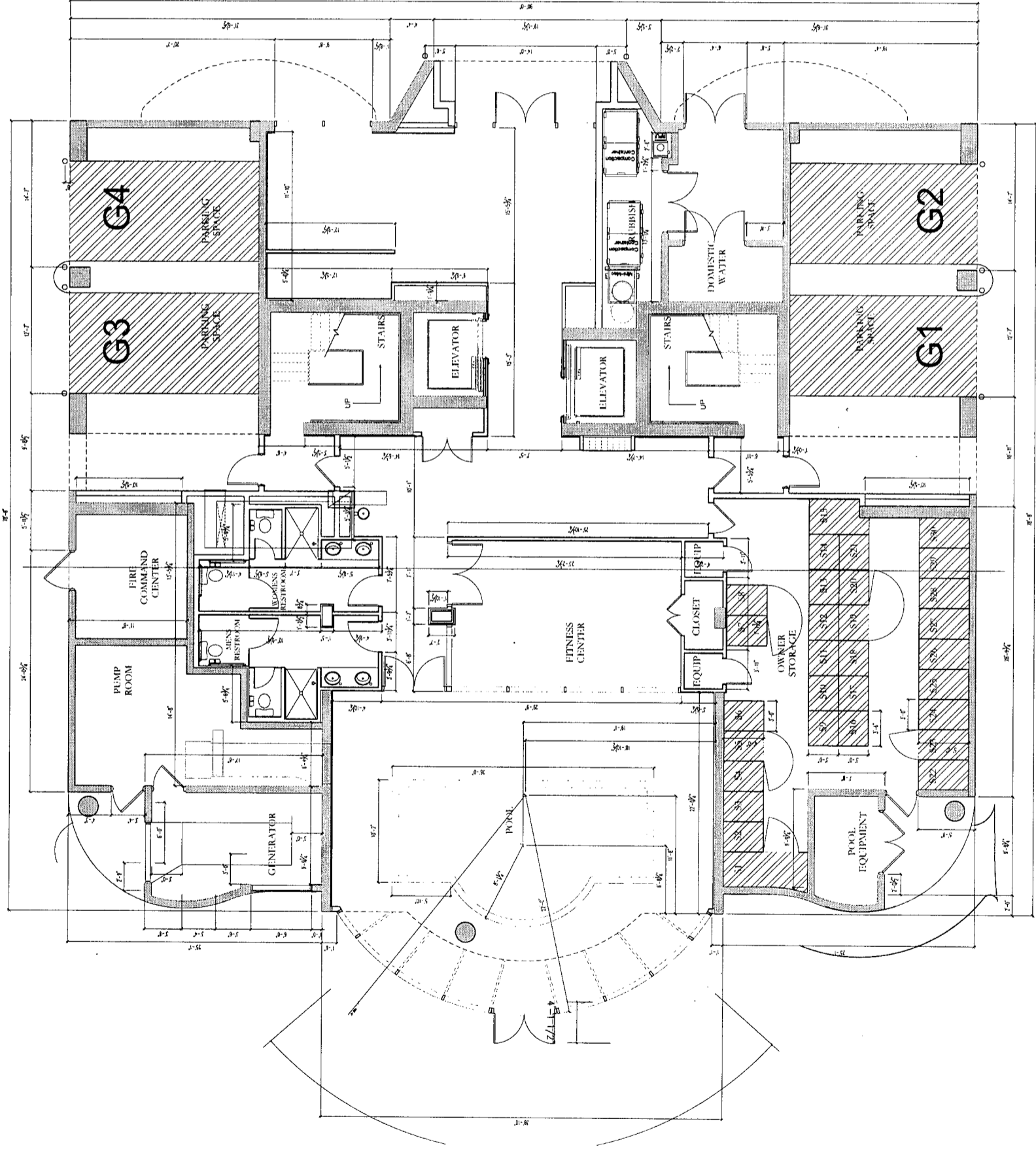

LIMITED COMMON ELEMENT

1 DIMENSIONED GROUND LEVEL FLOOR PLAN N

SCALE: 3/16" = 1'-0"

BEL SOLE

1920 west beach boulevard  
gulf shores, alabama 36542



working title: lift up  
cabinets  
copyright 2005  
765 ferhose ave. ferhose, al  
1251 9th ave. ferhose, al

02.02.06
04.008

CONSTRUCTION SET

Dimensioned  
Ground Floor Plan

A2.10

Apt Bk 25 pg 65



BEL SOLE  
 1920 west beach boulevard  
 gulf shores, alabama 36542



Walter Hill Hancock  
 Architecture, Inc.  
 copyright 2005  
 205 terrace one  
 1251 19th street  
 1251 19th street  
 02.02.06  
 04.008

CONSTRUCTION SET  
 Dimensioned  
 Levels 2-15, 17 Floor Plan

A2.12

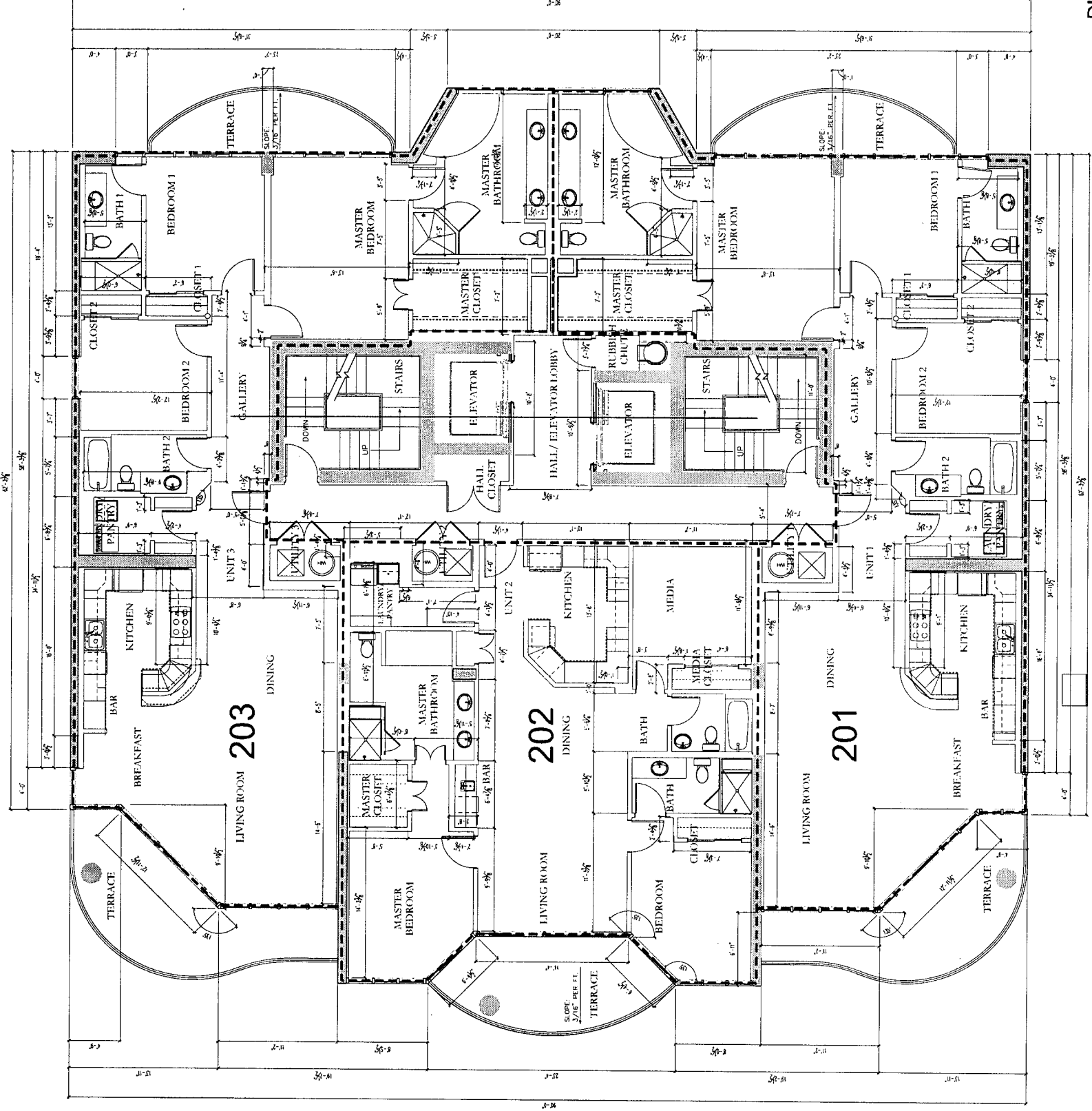

1 DIMENSIONED  
 LEVEL 2 FLOOR PLAN  
 SCALE: 3/16"=1'-0"



Apt Bk 25 Pg 66



BEL SOLE  
 1920 West Beach Boulevard  
 Gulf Shores, Alabama 36542



Wachter Hill Associates  
 Architecture, Inc.  
 copyright 2005  
 for name of  
 705 Fairhope Ave 1751-996-0041  
 1751-996-0200 1751-996-0041  
 02.02.06  
 04.008

CONSTRUCTION SET  
 Dimensioned  
 Levels 2-15, 17 Floor Plan

A2.12

1 DIMENSIONED  
 LEVEL 3 FLOOR PLAN  
 SCALE 3/16"=1'-0"

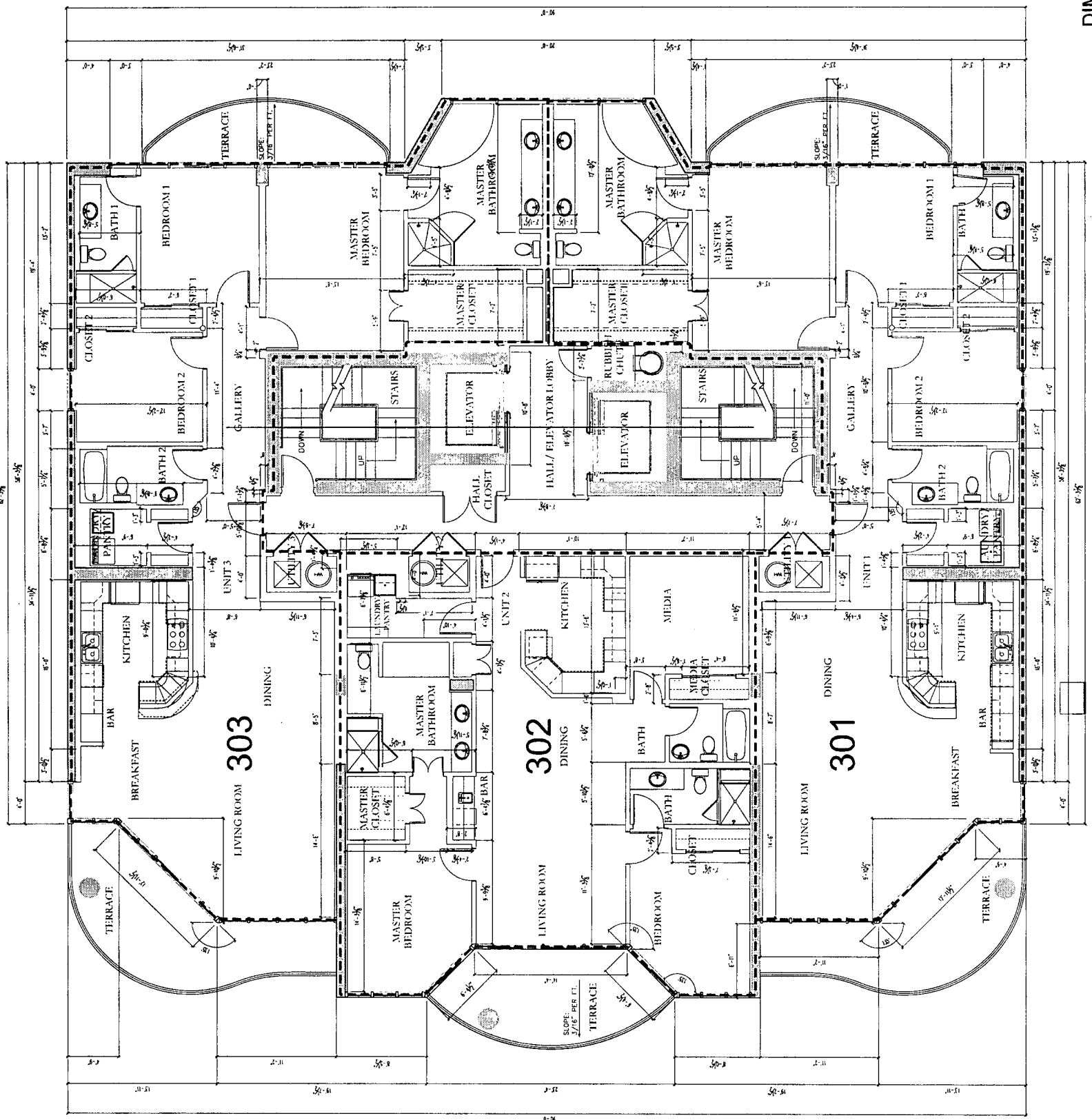

Apt Bk 25 Pg 67



1920 west beach boulevard  
gulf shores, alabama 36542

BEL SOLE



205 844-4444  
251 990-6200 1 251 990-6041  
07.02.06  
04.008

CONSTRUCTION SET  
Dimensioned  
Levels 2-15, 17 Floor Plan

A2.12

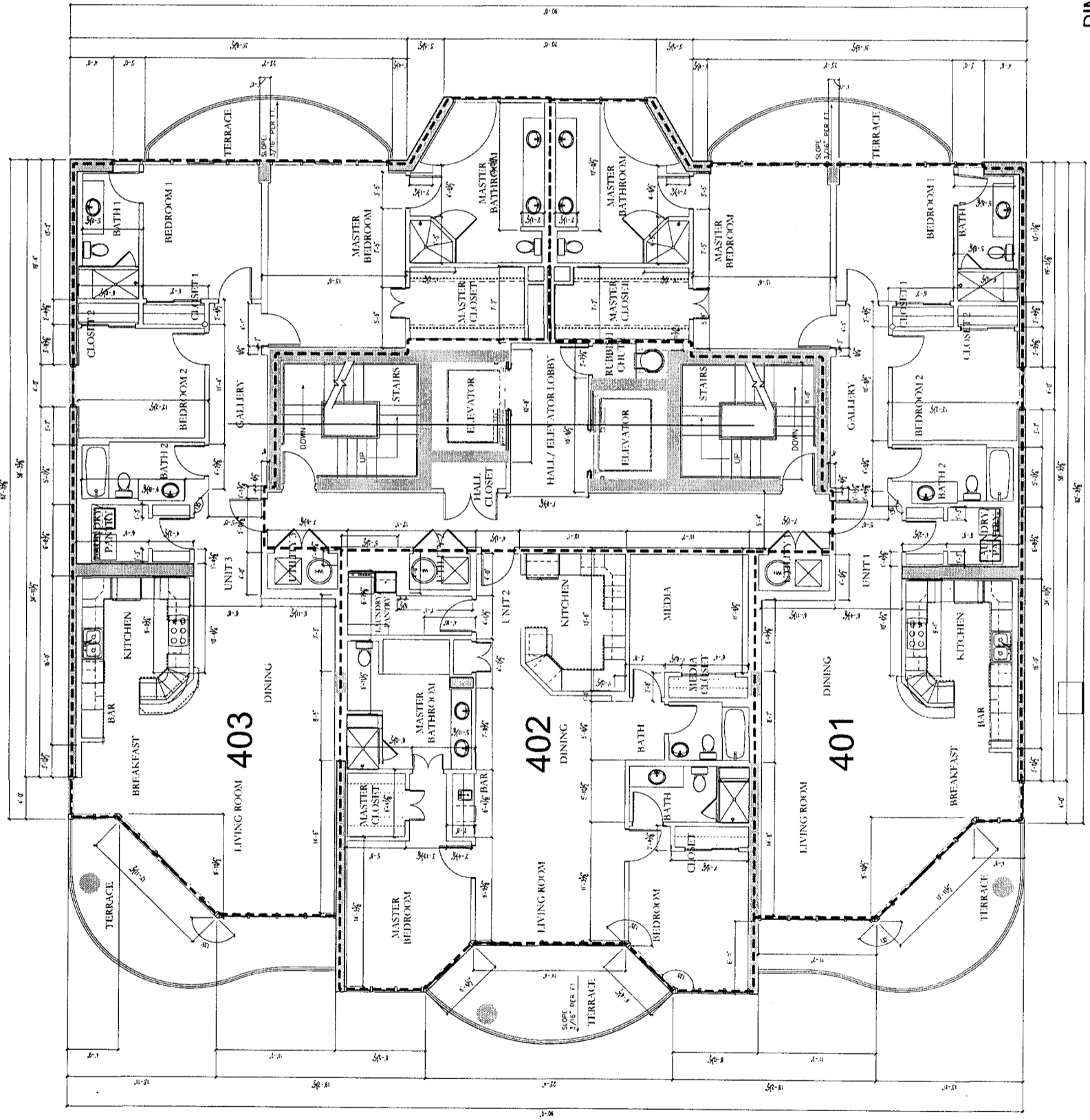

1 DIMENSIONED  
LEVEL 4 FLOOR PLAN  
SCALE: 3/16"=1'-0"



Apt BK 25 Pg 68

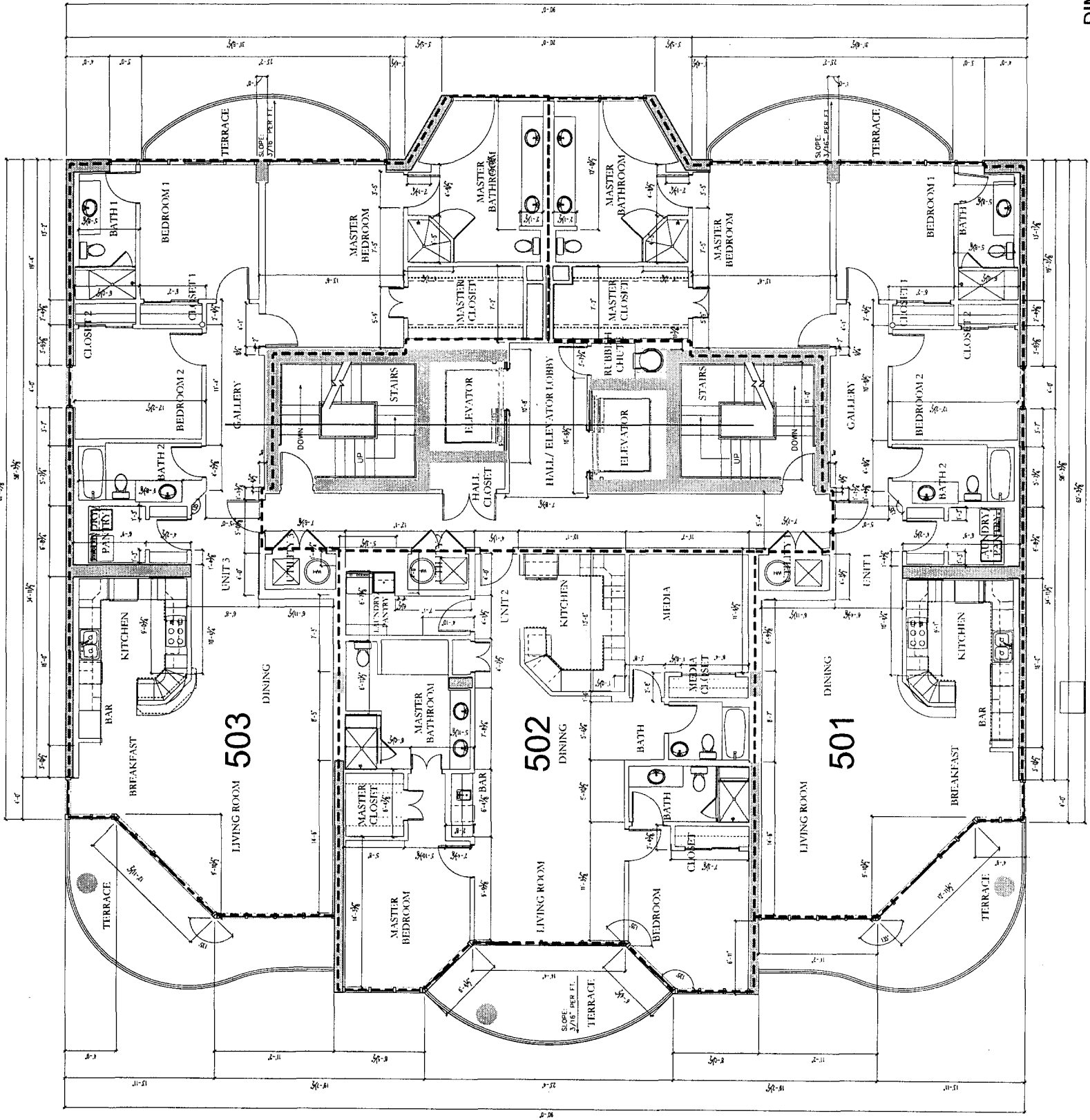

1 DIMENSIONED LEVEL 5 FLOOR PLAN  
SCALE: 3/16"=1'-0"



BEL SOLE

1920 west beach boulevard  
gulf shores, alabama 36542



washburn hill linscomb  
architecture, llc  
copyright 2005  
205 richmond ave  
tomball, alabama 36566  
1251.990.6200 1251.990.6041

02.02.06

04.008

CONSTRUCTION SET

Dimensioned  
Levels 2-15, 17 Floor Plan

A2.12





*Apt Bk 25 Pg 69*

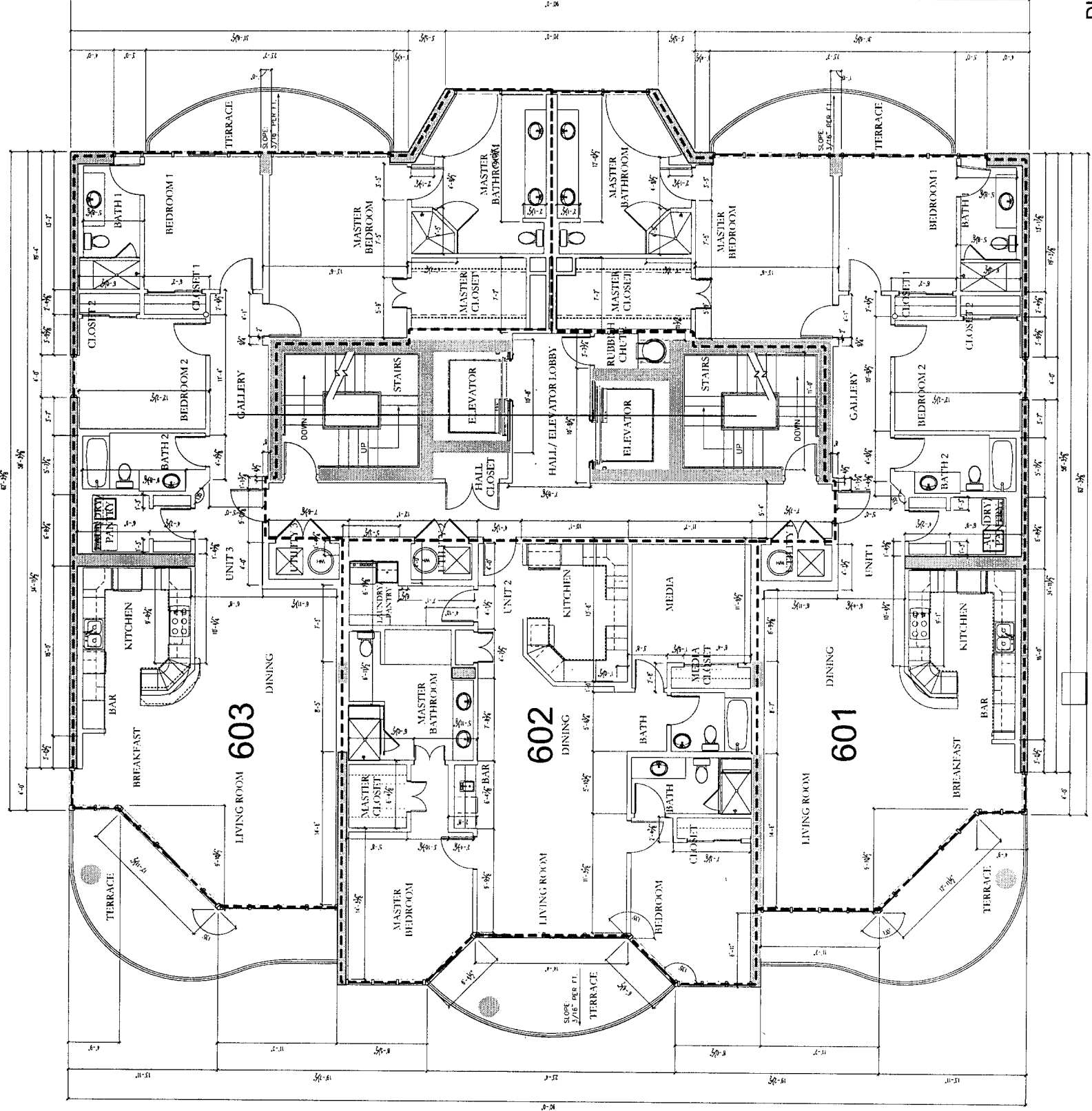

**1** DIMENSIONED  
LEVEL 6 FLOOR PLAN  
SCALE: 3/16"=1'-0"



BEL SOLE



1920 west beach boulevard  
gulf shores, alabama 36542

weisher hill inc  
architects llc  
copyright 2005  
205 richmond  
1251 990 2800

02.07.06  
04.008

CONSTRUCTION SET

Dimensioned  
Levels 2-15, 17 Floor Plan

**A2.12**

Apt BK 25 PG 70



1920 west beach boulevard  
gulf shores, alabama 36542

BEL SOLE



weather hill barcomb  
architecture, llc  
copyright 2005  
205 richmond  
1251 990 0208 1251 990 0201

07.02.06  
04.008

CONSTRUCTION SET

Dimensioned  
Levels 2-15, 17 Floor Plan

A2.12



1 DIMENSIONED  
LEVEL 7 FLOOR PLAN  
SCALE: 3/16"=1'-0"

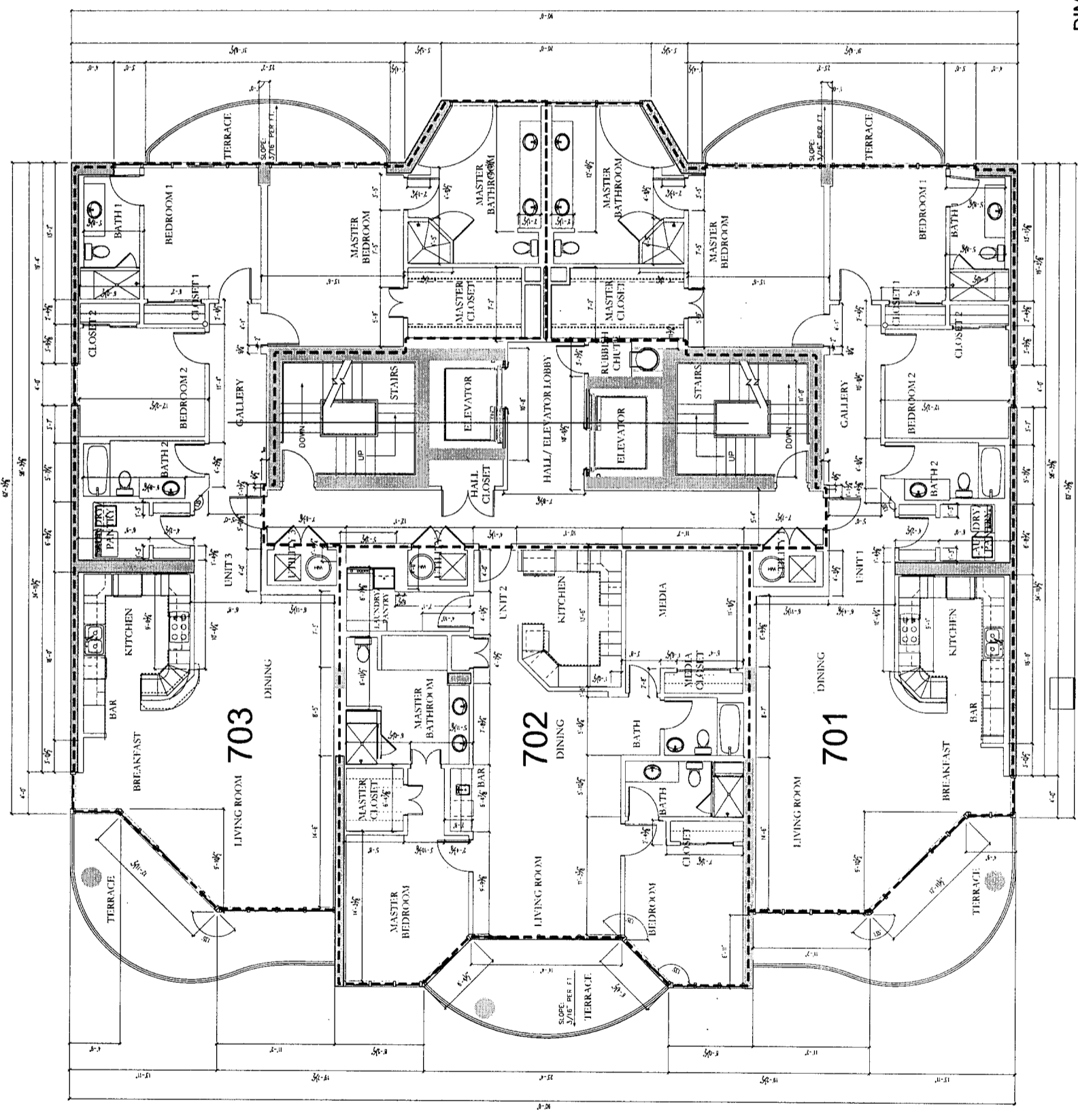

*Apt Bk 25 Pg 71*

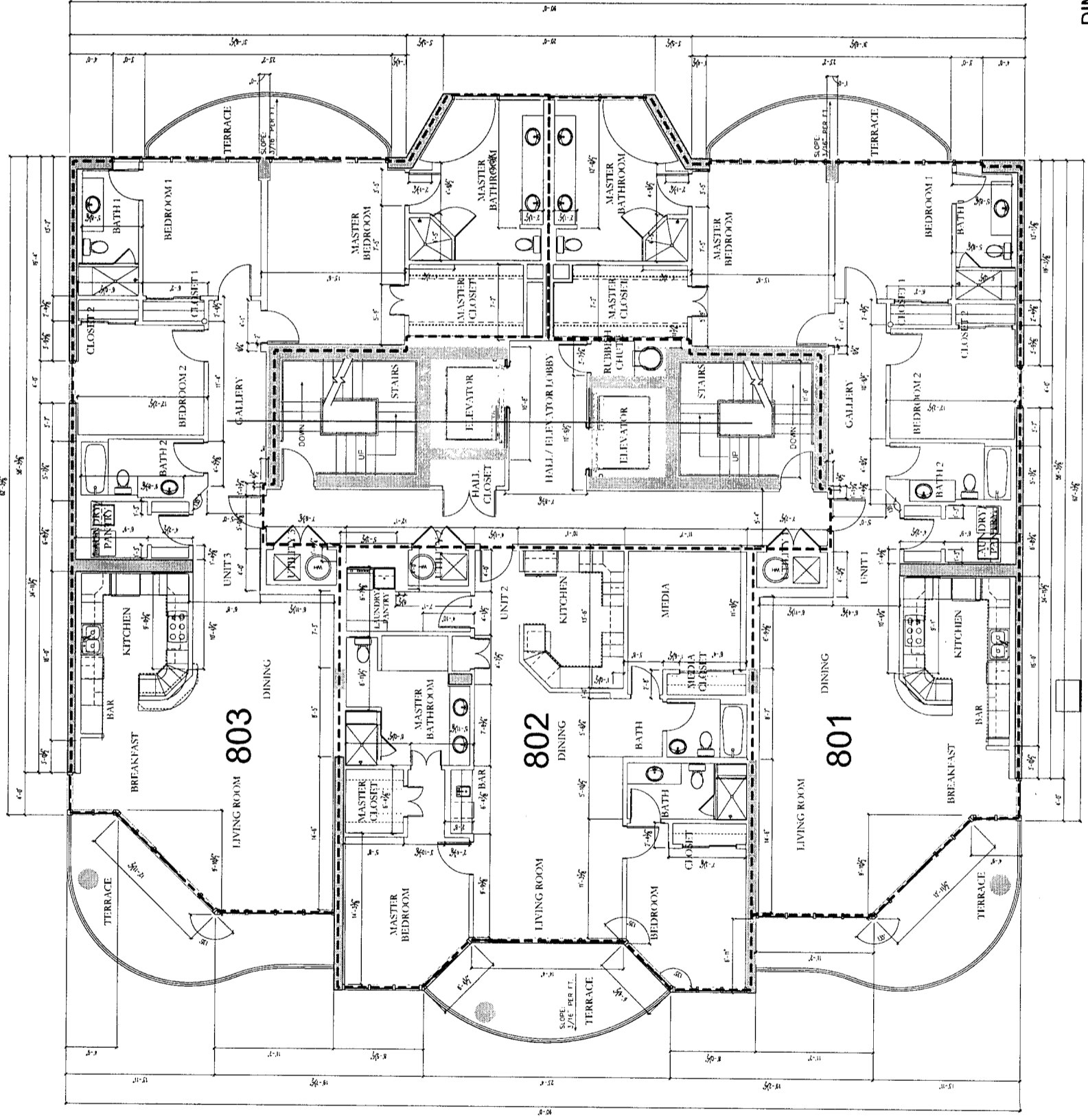

**1** DIMENSIONED  
LEVEL 8 FLOOR PLAN  
SCALE: 3/16"=1'-0"



BEL SOLE



Wesley Hill Linscomb  
architecture, llc  
copyright 2005

1920 West Beach Boulevard  
Gulf Shores, Alabama 36542

07.02.06  
04.008

CONSTRUCTION SET

Dimensioned  
Levels 2-15, 17 Floor Plan

**A2.12**



*Apt Bk 25 pg 72*

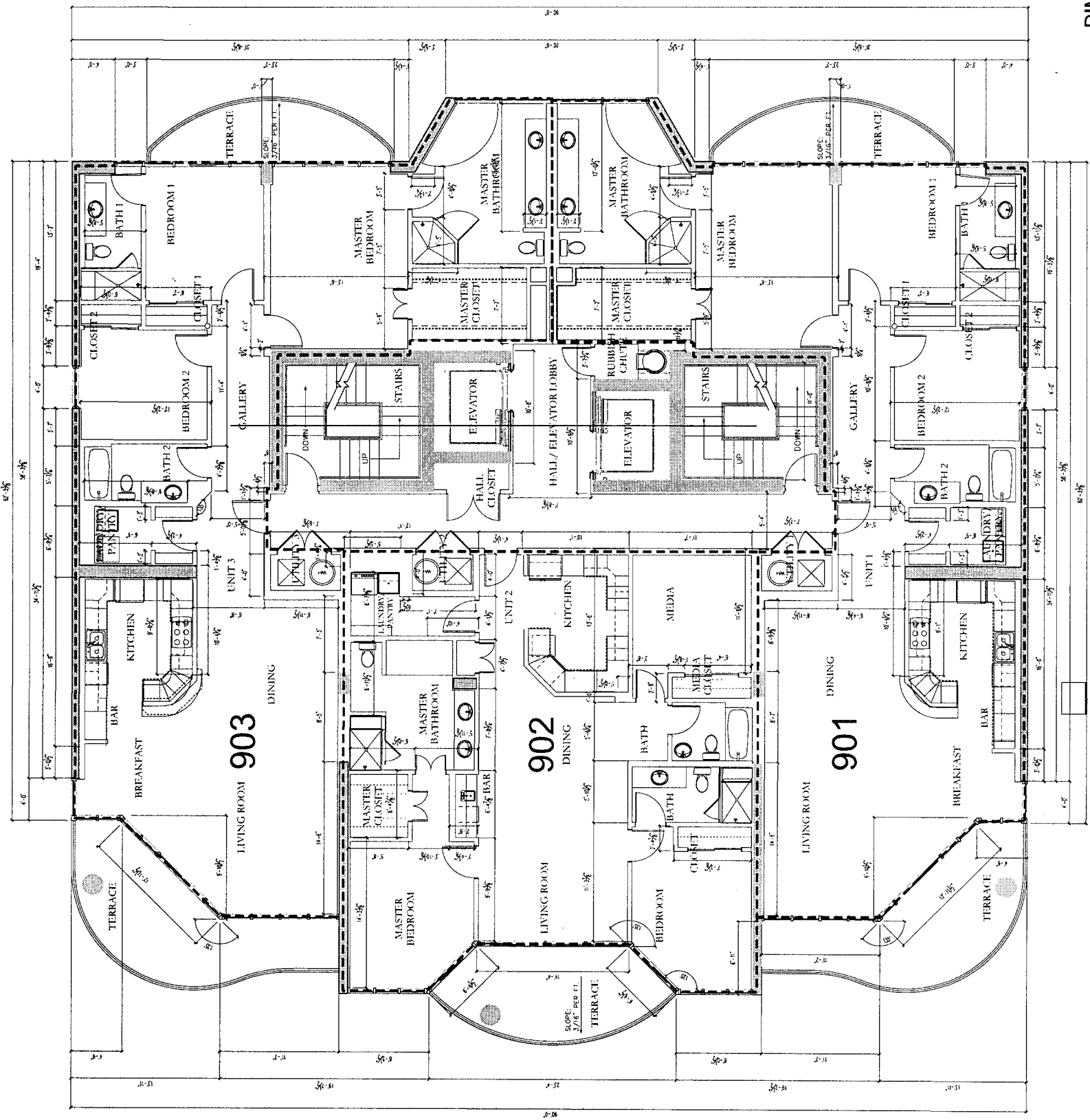

**1** DIMENSIONED  
LEVEL 9 FLOOR PLAN  
SCALE: 3/16"=1'-0"



BEL SOLE

1920 west beach boulevard  
gulf shores, alabama 36542



wesley hill jaccob  
architect, llc  
copyright 2005  
204 lighthouse  
1251 990 6200 1251 990 6004  
02.02.06  
04.008

CONSTRUCTION SET  
Dimensioned  
Levels 2-15, 17 Floor Plan

**A2.12**



*Apt Bk 25 pg 23*

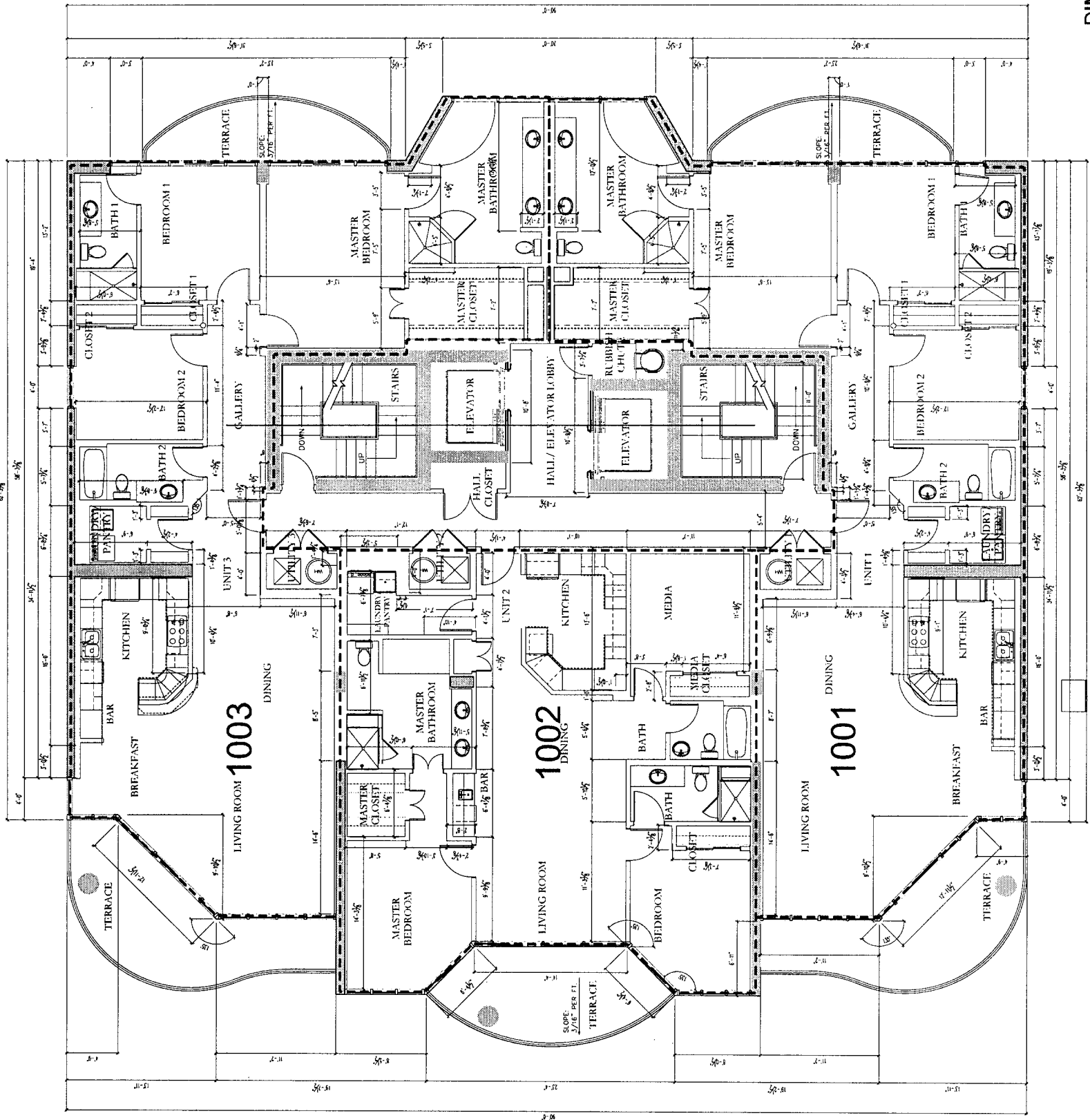

**1** DIMENSIONED  
LEVEL 10 FLOOR PLAN  
SCALE: 3/16"=1'-0"



BEL SOLE

1920 west beach boulevard  
gulf shores, alabama 36542



walter hill lascorb  
architecture, llc  
copyright 2005  
705 highway 90  
1251 990 0200 1251 990 6601

02.02.06  
04.008

CONSTRUCTION SET

Dimensioned  
Levels 2-15, 17 Floor Plan

**A2.12**

WHL  
architecture  
+ interiors  
design lounge  
atlanta

*Apt Bk 25 pg 74*

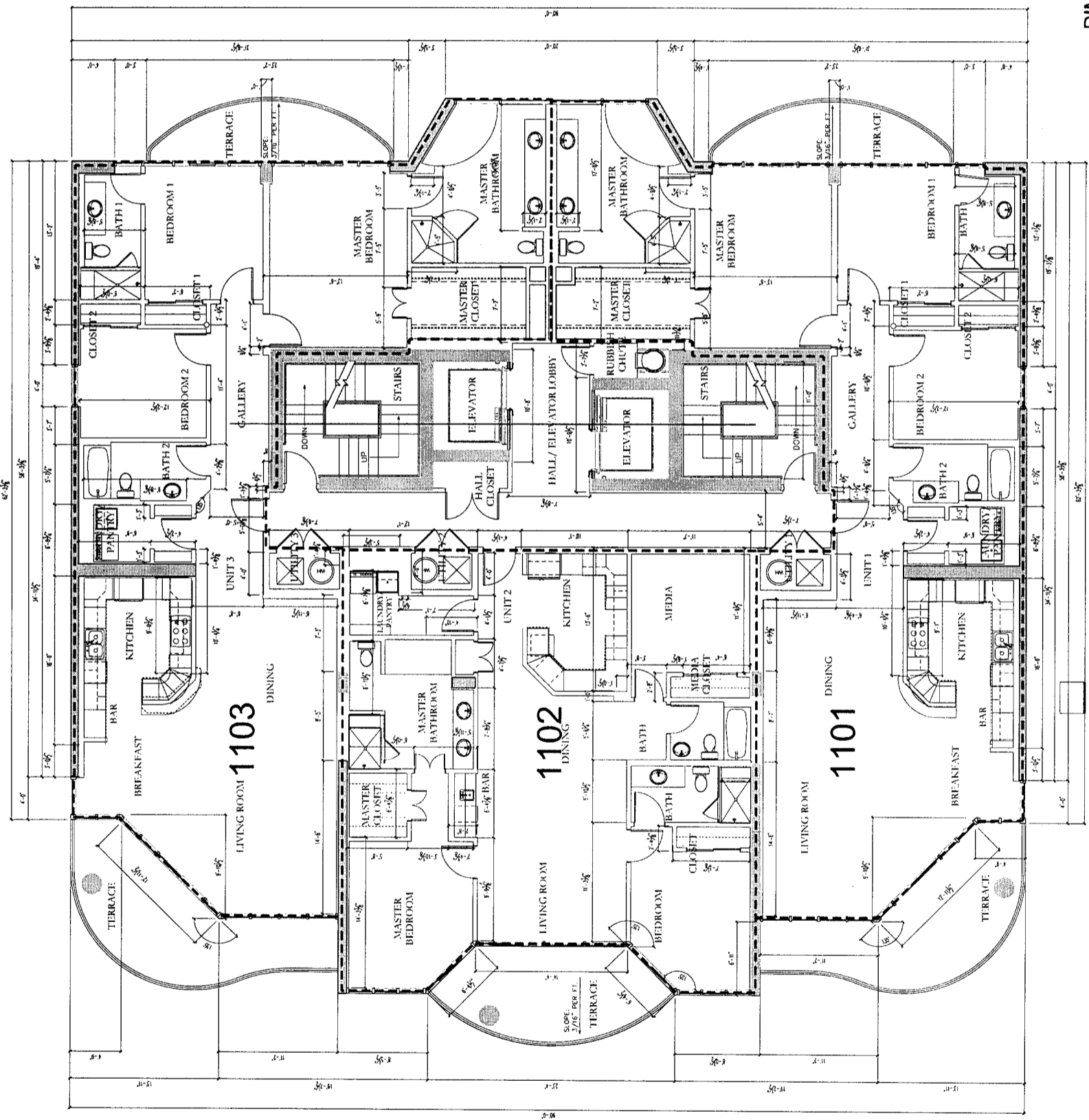

**1** DIMENSIONED  
LEVEL 11 FLOOR PLAN  
SCALE: 3/16"=1'-0"



BEL SOLE

1920 west beach boulevard  
gulf shores, alabama 36542



wesley hill lincomb  
architecture, llc  
copyright 2005  
205 hillside one  
125.1790.0200 125.1790.0041  
07.02.06  
04.008

CONSTRUCTION SET  
Dimensioned  
Levels 2-15, 17 Floor Plan

**A2.12**



*Apt Bk 25 pg 75*



1920 west beach boulevard  
gulf shores, alabama 36542

BEL SOLE



wesley hill lincomb  
architecture, llc  
copyright 2005  
205 hickory lane  
251-798-8268 125-1798-0001

02.02.06  
04.008

CONSTRUCTION SET

Dimensioned  
Levels 2-15, 17 Floor Plan

**A2.12**

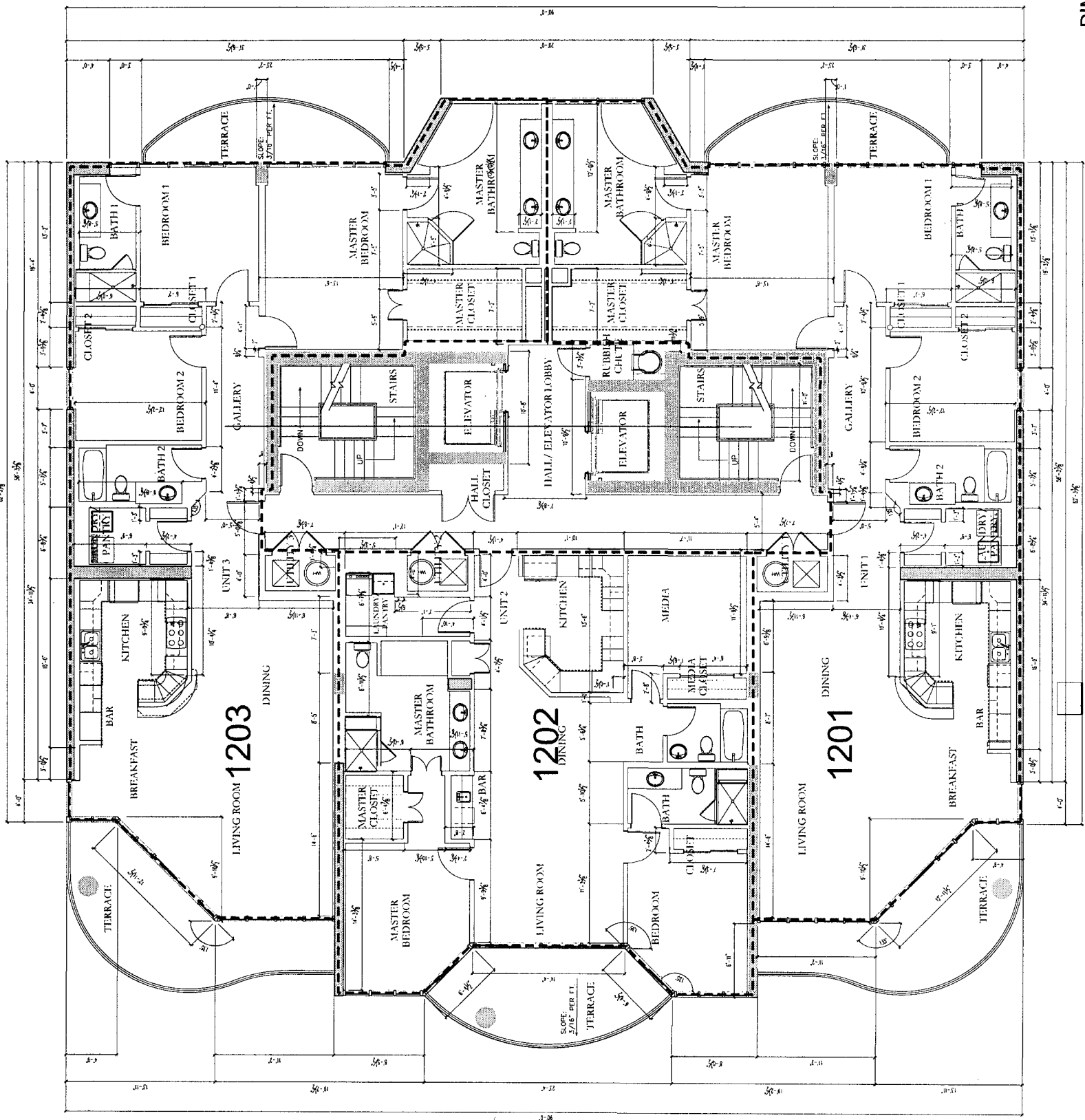

**1** DIMENSIONED  
LEVEL 12 FLOOR PLAN  
SCALE: 3/16"=1'-0"



*Apt Bk 25 pg 76*

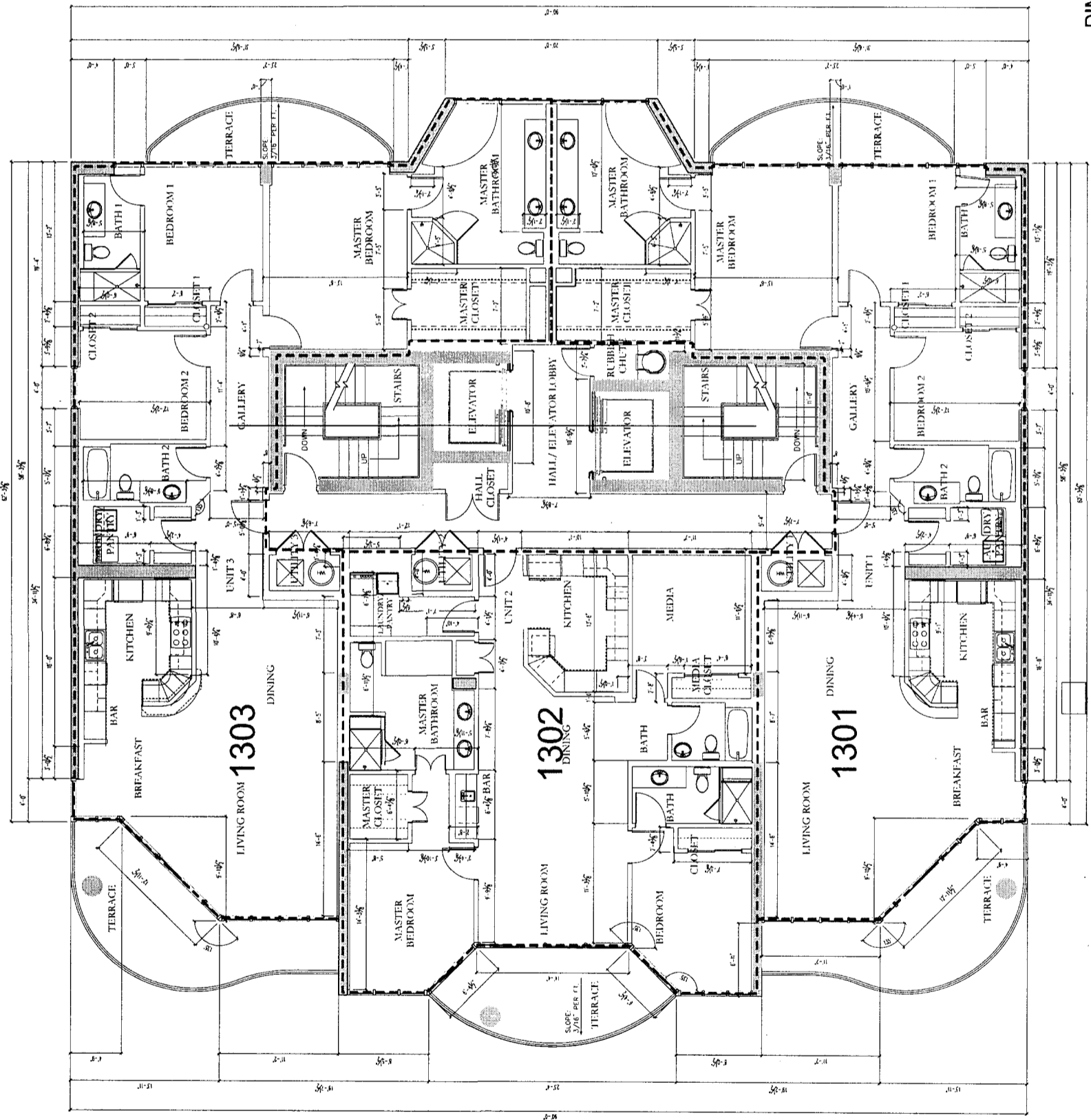

**1** DIMENSIONED  
LEVEL 13 FLOOR PLAN  
SCALE: 3/8"=1'-0"





Apt Bk 25 pg 77

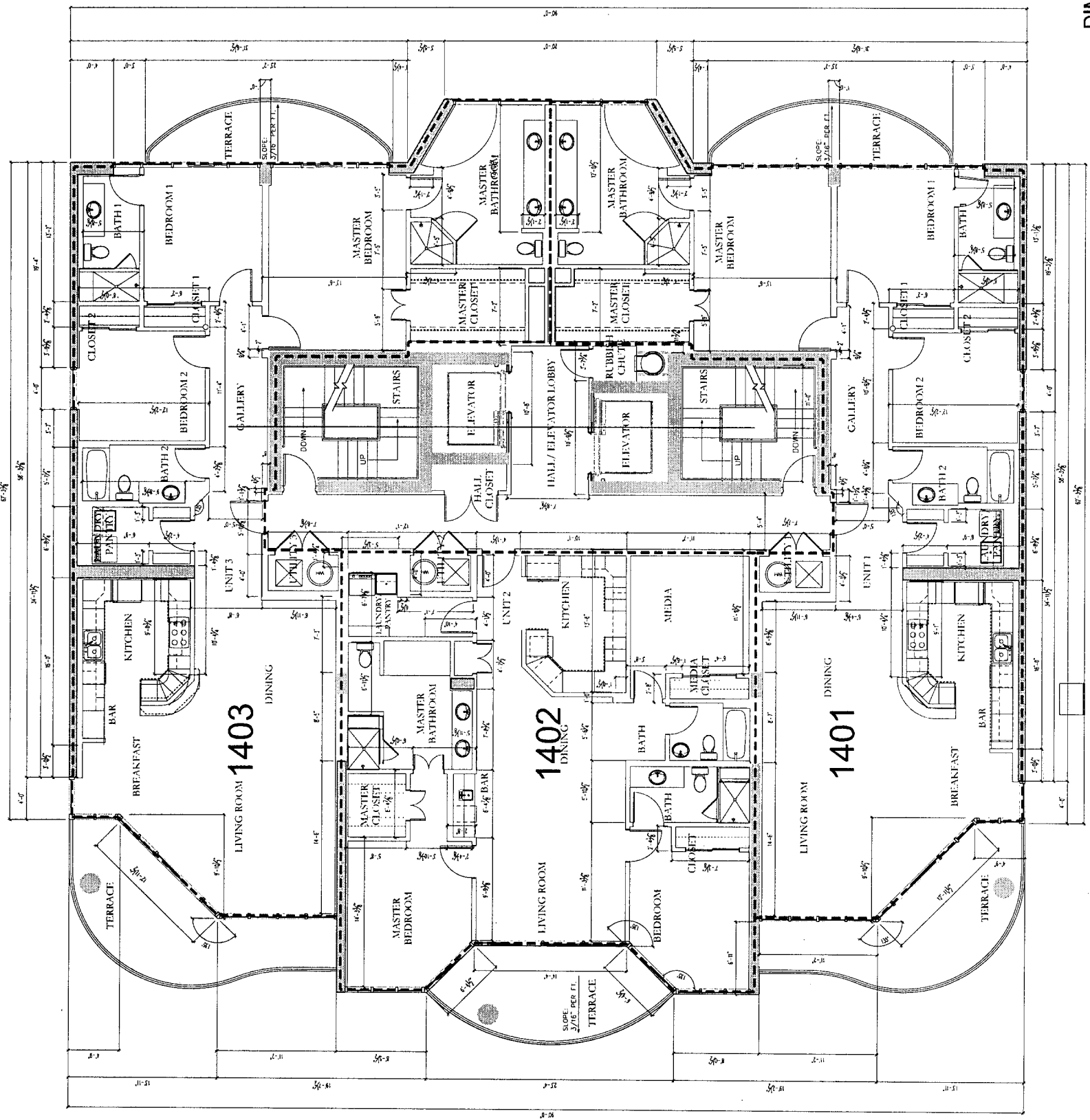

1 DIMENSIONED LEVEL 14 FLOOR PLAN  
SCALE: 3/16"=1'-0"



BEL SOLE

1920 west beach boulevard  
gulf shores, alabama 36542



walsh hill liosomb  
architecture, llc  
copyright 2005  
305 lighthouse one  
f251-980.600 f251-980.601  
02.02.06  
04.008

CONSTRUCTION SET  
Dimensioned  
Levels 2-15, 17 Floor Plan

A2.12



APR 26 2018

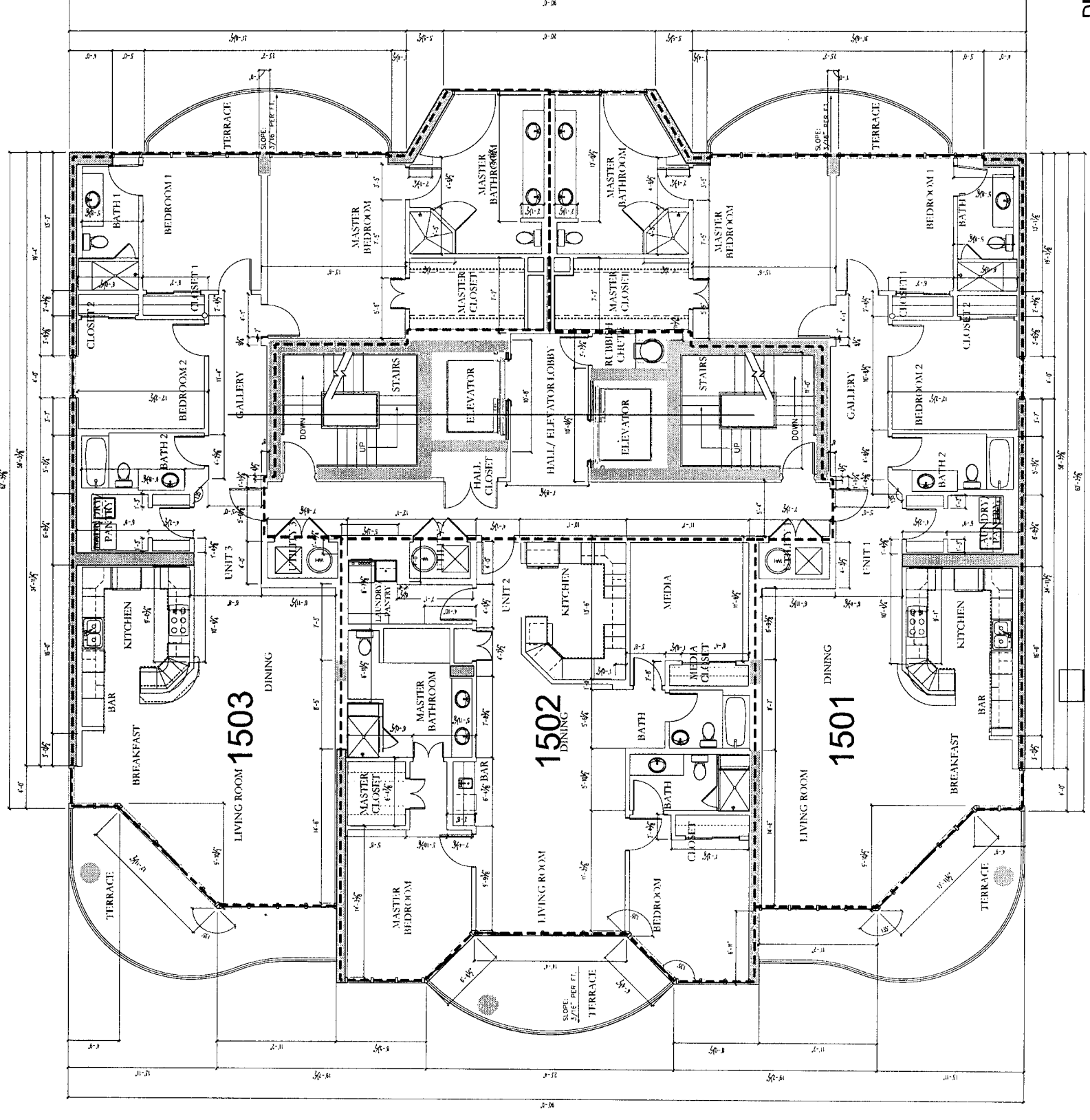

1 DIMENSIONED LEVEL 15 FLOOR PLAN  
SCALE: 3/16"=1'-0"



BEL SOLE

1920 west beach boulevard  
gulf shores, alabama 36542



washer hill loascomb  
architecture, llc  
copyright 2005  
205 fishbone ave. fishbone, al  
1251 990 6200 1251 896 0041

02.02.06  
04.008

CONSTRUCTION SET

Dimensioned  
Levels 2-15, 17 Floor Plan

A2.12



Apt BK 25 PG 79

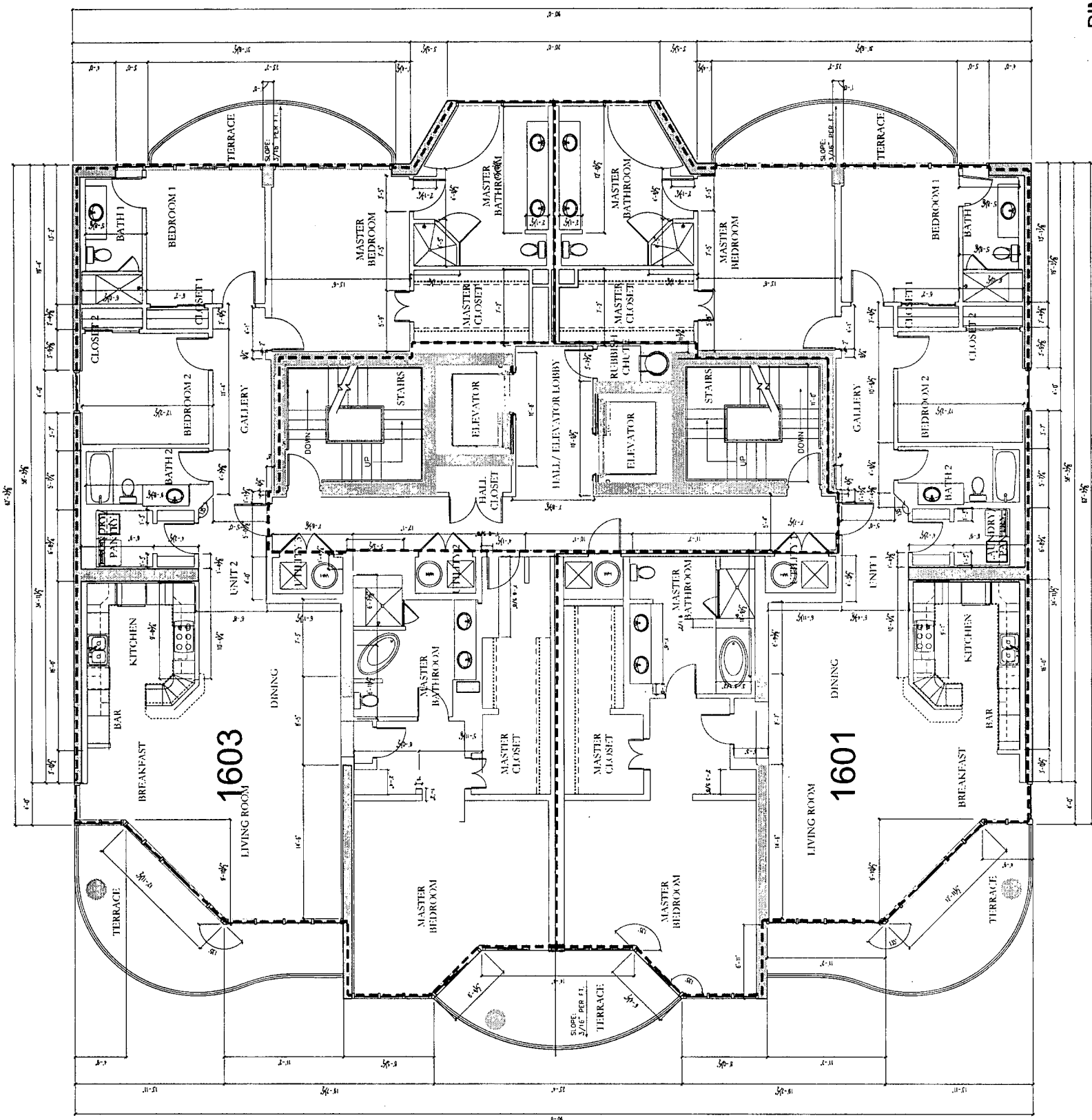

1 DIMENSIONED LEVEL 16 FLOOR PLAN SCALE 3/16"=1'-0"



BEL SOLE  
1920 West beach boulevard  
gulf shores, alabama 36542



swisher hill lincumb  
architecture, llc  
copyright 2005

Table with project details including dates and construction set information.

Dimensioned  
Levels 2-15, 17 Floor Plan

A2.17

*Apt Bk 25 Pg 80*

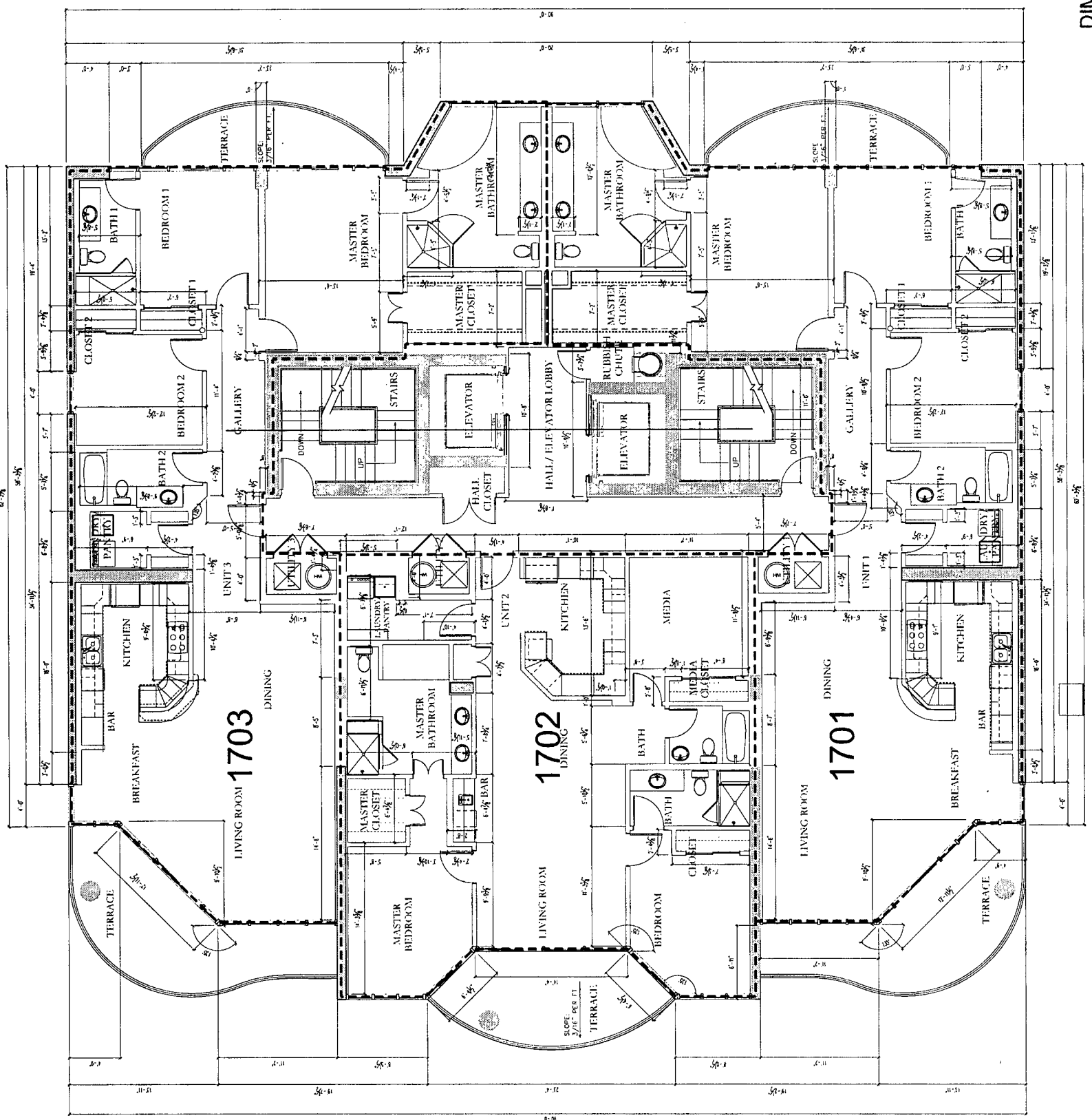

**1** DIMENSIONED  
LEVEL 17 FLOOR PLAN  
SCALE 3/16"=1'-0"



**A2.12**

Dimensioned  
Levels 2-15, 17 Floor Plan

CONSTRUCTION SET  
04.008  
07.02.06

weather hill lincomb  
architecture, llc  
copyright 2005  
1251 9th Avenue  
1251 9th Avenue  
1251 9th Avenue



BEL SOLE  
1920 west beach boulevard  
gulf shores, alabama 36542



Apt Bk 25 Pg 81



1920 west beach boulevard  
gulf shores, alabama 36542

BEL SOLE



weather hill lincomb  
architecture, llc  
copyright 2005  
205 hickory street  
mobile, alabama 36601  
251.990.6200 1.251.990.6001

07.07.06  
04.008

CONSTRUCTION SET

Dimensioned  
Levels 18 Floor Plan

A2.14



1 DIMENSIONED  
LEVEL 18 FLOOR PLAN  
SCALE: 3/16"=1'-0"

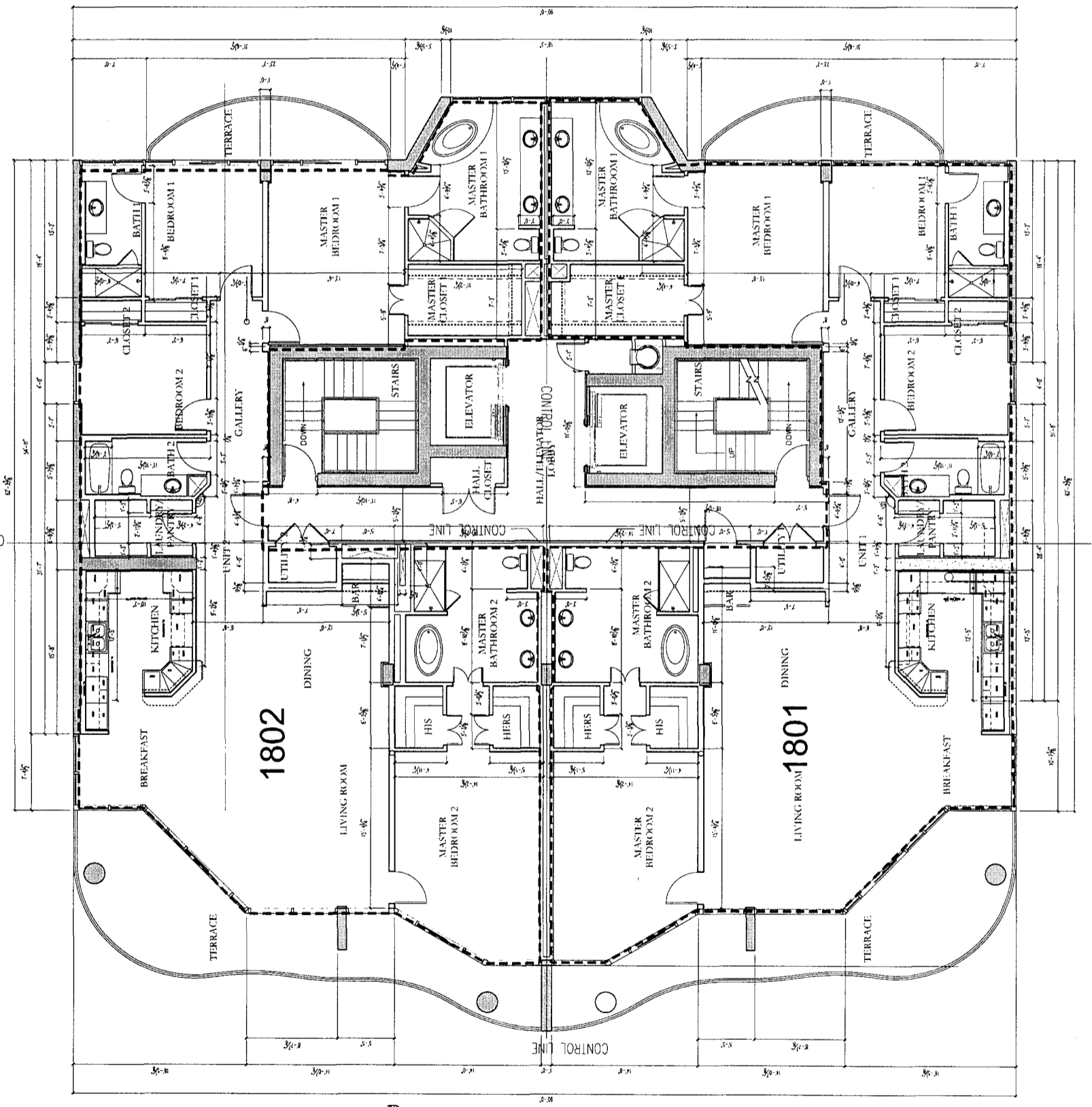



washer hill linscomb  
 architecture, llc  
 copyright 2005  
 308 hickory ave  
 fayetteville  
 1251 990.6080 1.251.990.6041  
 02.02.06  
 04.008

CONSTRUCTION SET  
 Elevations

**A3.10**

*Apr Bk 25 pg 82*

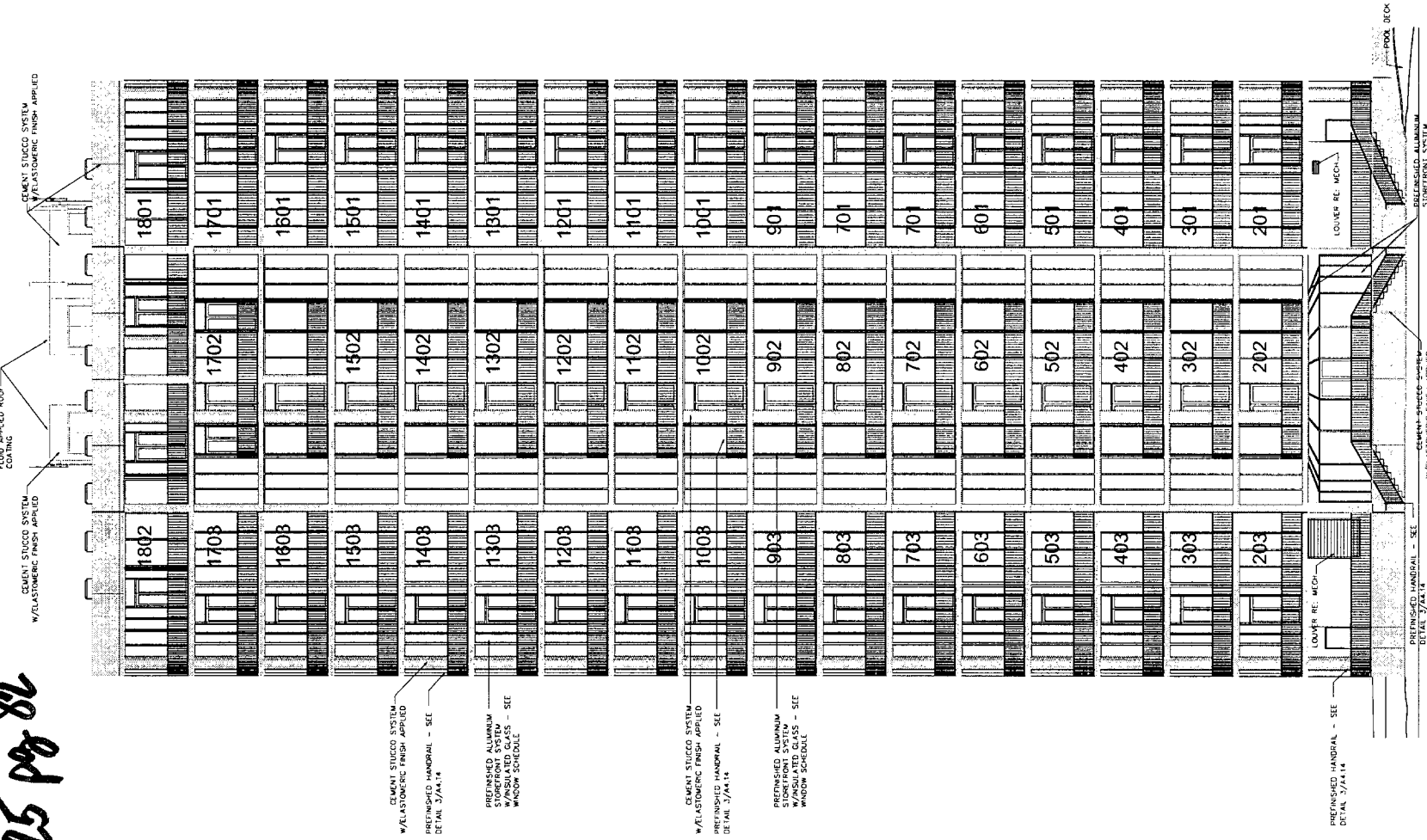

**2 NORTH ELEVATION**  
 SCALE: 3/32"=1'-0"

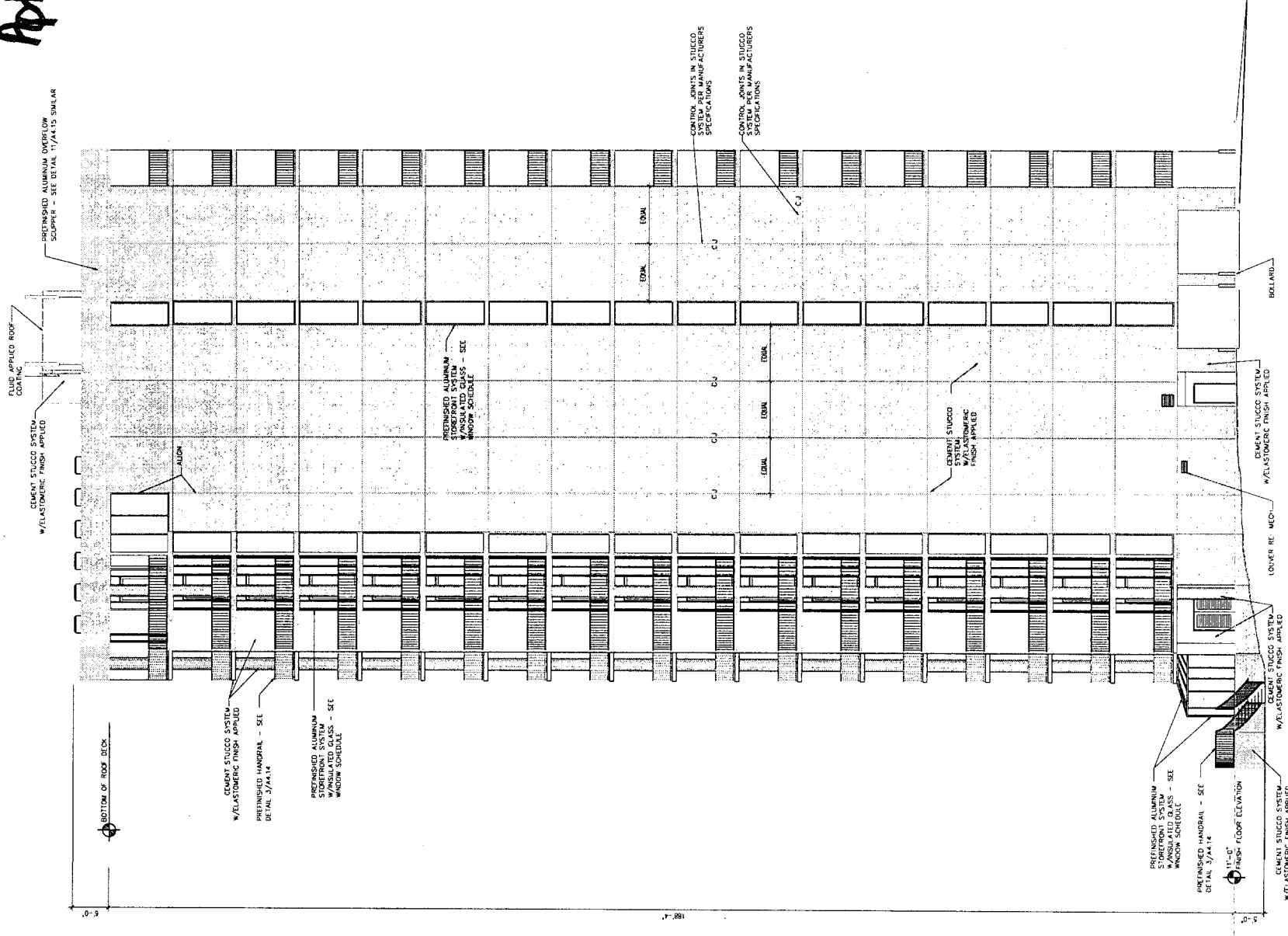

**1 WEST ELEVATION**  
 SCALE: 3/32"=1'-0"



wesley hill jacobson  
 architect, llc  
 copyright 2005  
 025 (rev. 02/06) 1251.990.000  
 1251.990.000  
 02.02.06  
 04.008

CONSTRUCTION SET  
 Elevations

*Apr 25 08 83*



**1 EAST ELEVATION**  
 SCALE: 3/32"=1'-0"

**2 SOUTH ELEVATION**  
 SCALE: 3/32"=1'-0"

CONSTRUCTION SET  
 Elevations

