

JUN 11 1 18 PM '98

RECORDED BY: [Signature]

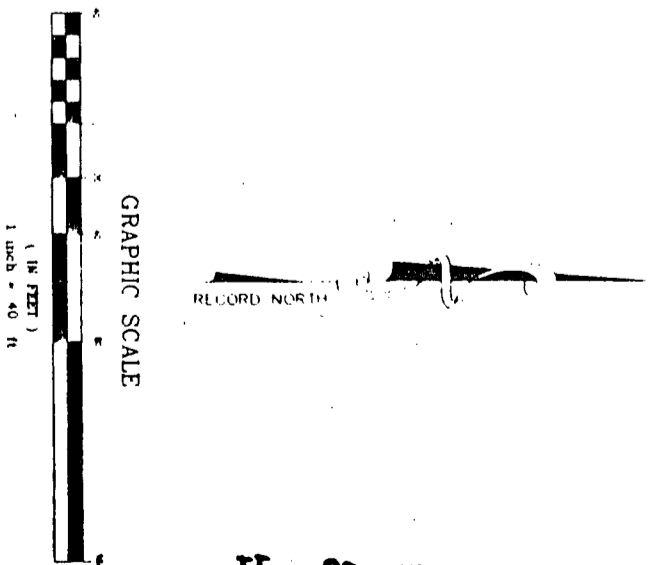
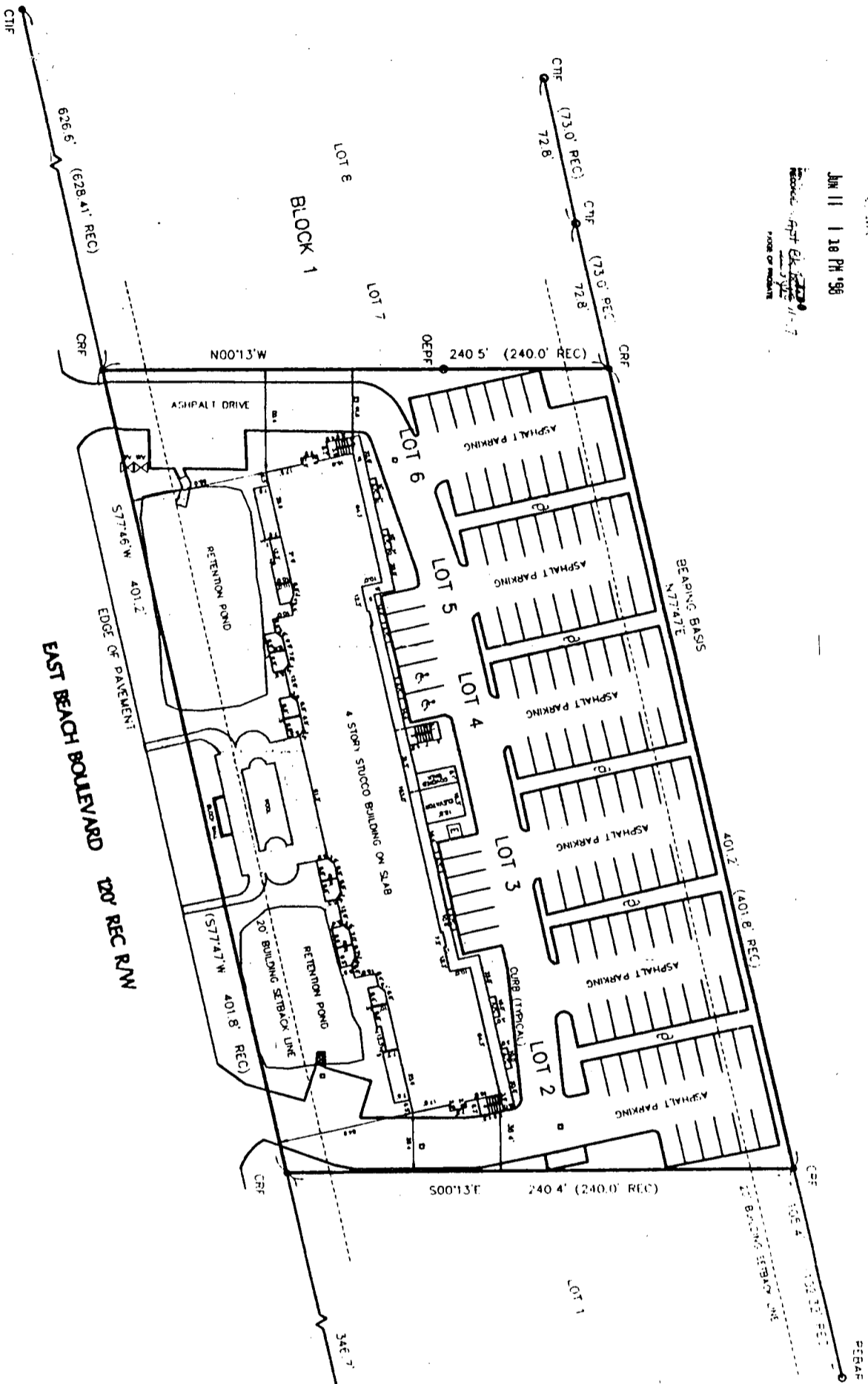

- LEGEND
- CTE - CRIMPED TOP IRON FOUND
 - DEP - OPEN END PIPE FOUND
 - CRF - CAPPED REBAR FOUND
 - PO - UTILITY POLE
 - TR - TRANSFORMER
 - DI - 24" DRAIN INLET
 - W - WATER VALVE

DESCRIPTION:
 LOTS 2, 3, 4, 5, AND 6, BLOCK 1, UNIT 5, GULF SHORES, ALABAMA AS RECORDED IN MAP BOOK 3, PAGE 121, IN THE PROBATE RECORDS OF BALDWIN COUNTY, ALABAMA.

STATE OF ALABAMA
 COUNTY OF BALDWIN

I, F. WILLIAM RABER, A LICENSED PROFESSIONAL LAND SURVEYOR IN THE STATE OF ALABAMA, HEREBY STATE THAT THIS IS A TRUE AND CORRECT PLAT OF THE ABOVE DESCRIBED PROPERTY. I FURTHER STATE THAT, IN MY OPINION, THE BUILDING/S NOW ERECTED ON SAID PROPERTY IS/ARE WITHIN THE BOUNDARIES OF SAID EXCEPT AS SHOWN, THAT THERE ARE NO ENCROACHMENTS BY BUILDINGS OR ADJOINING PROPERTY EXCEPT AS SHOWN. I FURTHER STATE THAT THIS SURVEY HAS BEEN COMPLETED IN ACCORDANCE WITH THE REQUIREMENTS OF THE MINIMUM TECHNICAL STANDARDS FOR THE PRACTICE OF LAND SURVEYING IN THE STATE OF ALABAMA.

F. WILLIAM RABER, P.L.S.

AL REG. NO. 19525

THIS PLAT IS INVALID UNLESS ORIGINAL COLOR SEAL APPEARS



THIS PROPERTY IS IN ZONE AB (EL9) AS SCALED PER THE MAP BY THE FEDERAL EMERGENCY MANAGEMENT AGENCY COMMUNITY NO. 015005, PANEL NO. 0005, SUFFIX F, MAP REVISED SEPTEMBER 17, 1992.

RECORD SURVEY EXPRESSLY FOR:

GRAND BEACH RESORT

CONSTRUCTION ENGINEERS CONSULTANT, LLC

ENGINEERING SURVEYING ENVIRONMENTAL
 21602 Dec 46th Ave Road
 P. O. Box 1319 - Foley, Alabama 36536
 (334) 943-7923 fax (334) 971-1697 (email: ceo@coneng.com)

PROJECT#	059804	DWG#	059804	REV#	068607	SHEET#	NO. 1 OF 1
SECTION	SECTION 21, T-9-S, R-4-E, BALDWIN COUNTY, ALABAMA						
DATE	5-19-98	DRAWN BY	OCJ	CHECKED BY			
SCALE	1" = 40'						

