

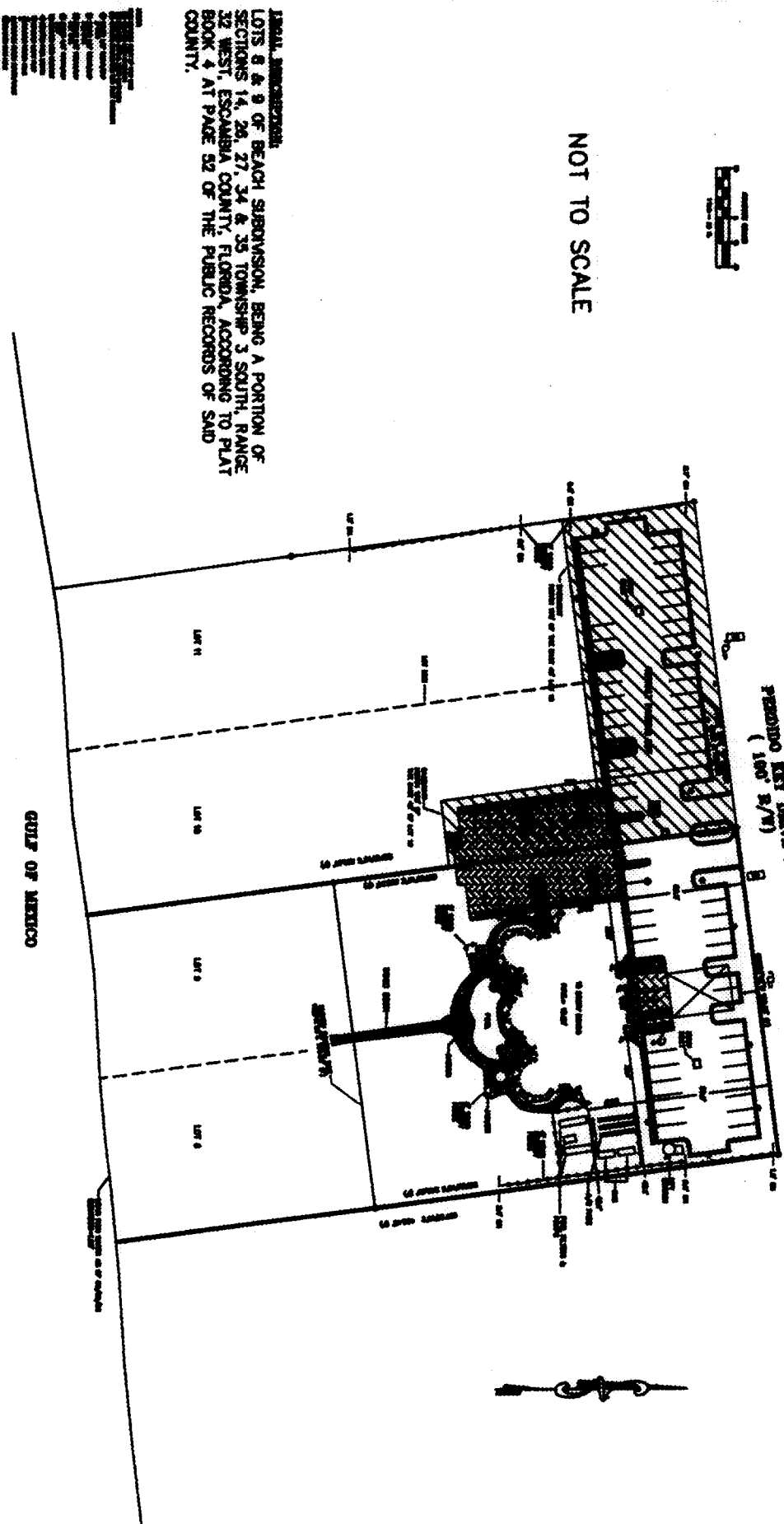

NOT TO SCALE

AS BUILT SURVEY

PENDIX KEY SURVEY INV. 592
(100 S/V)



LEGAL DESCRIPTION:
LOTS 8 & 9 OF BEACH SUBDIVISION, BEING A PORTION OF SECTIONS 14, 26, 27, 34 & 35 TOWNSHIP 3 SOUTH, RANGE 32 WEST, ESCAMBIA COUNTY, FLORIDA, ACCORDING TO PLAT BOOK 4 AT PAGE 52 OF THE PUBLIC RECORDS OF SAID COUNTY.



A-1 SURVEYING & MAPPING, INC.

16 N. SPANNA ST. (SUITE 11-8)
PENSACOLA, FLORIDA 32501
Phone: (904) 434-8730
Fax: (904) 434-3344

ORDER #	DATE	PROJECT TITLE	TERRITORY SOUTH
03-011 <td>12-03 <td>AS BUILT <td></td> </td></td>	12-03 <td>AS BUILT <td></td> </td>	AS BUILT <td></td>	
SCALE:	1"=50'	DATE OF SURVEY:	
FIELD DATE:	03/03/03	DATE:	03-03
REVISION #1:		DATE:	

SOURCE OF INFORMATION:
SITE PLANS & EXISTING FIELD MEASUREMENTS.

FOR: AS BUILT SURVEY & MAPPING, INC.
16 N. SPANNA ST. (SUITE 11-8)
PENSACOLA, FLORIDA 32501
Phone: (904) 434-8730
Fax: (904) 434-3344

BY: *[Signature]*

